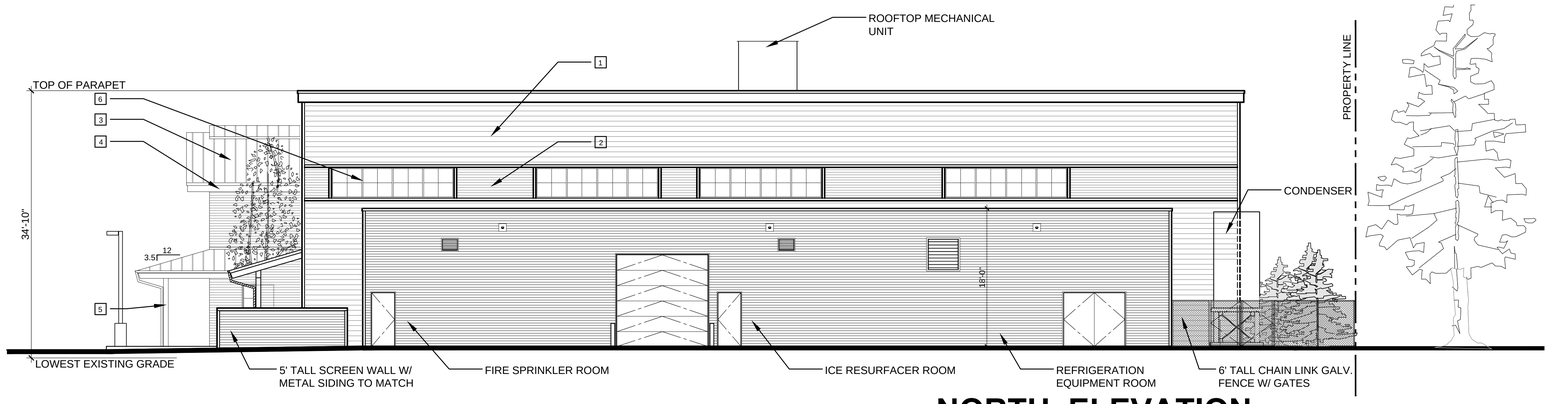

NORTH ELEVATION - LOOKING SOUTH

SCALE : 1/8" = 1'-0"

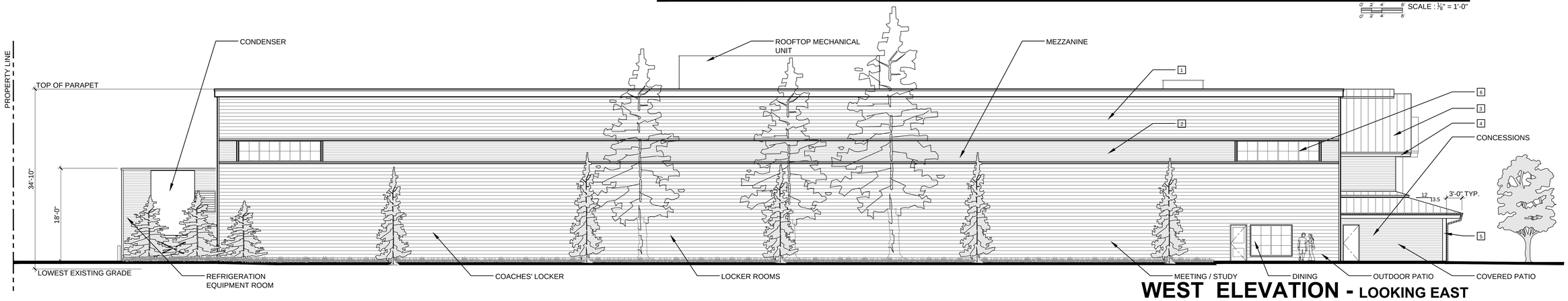

WEST ELEVATION - LOOKING EAST

SCALE : 1/8" = 1'-0"

1. **EXTERIOR WALL METAL SIDING (TYPE 'A')**
   HORIZONTAL 7.2" BOX RIB KYNAR COATED METAL SIDING "MEDIUM BRONZE" COLOR
2. **EXTERIOR WALL METAL SIDING (TYPE 'B')**
   HORIZONTAL 7/8" CORRUGATED KYNAR COATED METAL SIDING "MEDIUM BRONZE" COLOR
3. **METAL SLOPED ROOFING / GUTTERS & DOWNSPOUTS**
   KYNAR COATED METAL ROOF "SLATE GRAY" COLOR
4. **METAL SOFFIT & FASCIA**
   KYNAR COATED METAL SOFFIT AND FASCIA "STONE WHITE" COLOR
5. **BEAMS & COLUMNS**
   PAINTED GLU-LAM BEAMS & GLU-LAM COLUMNS "STONE WHITE" COLOR
6. **METAL WINDOW & DOOR FRAMES**
   "STONE WHITE" COLOR

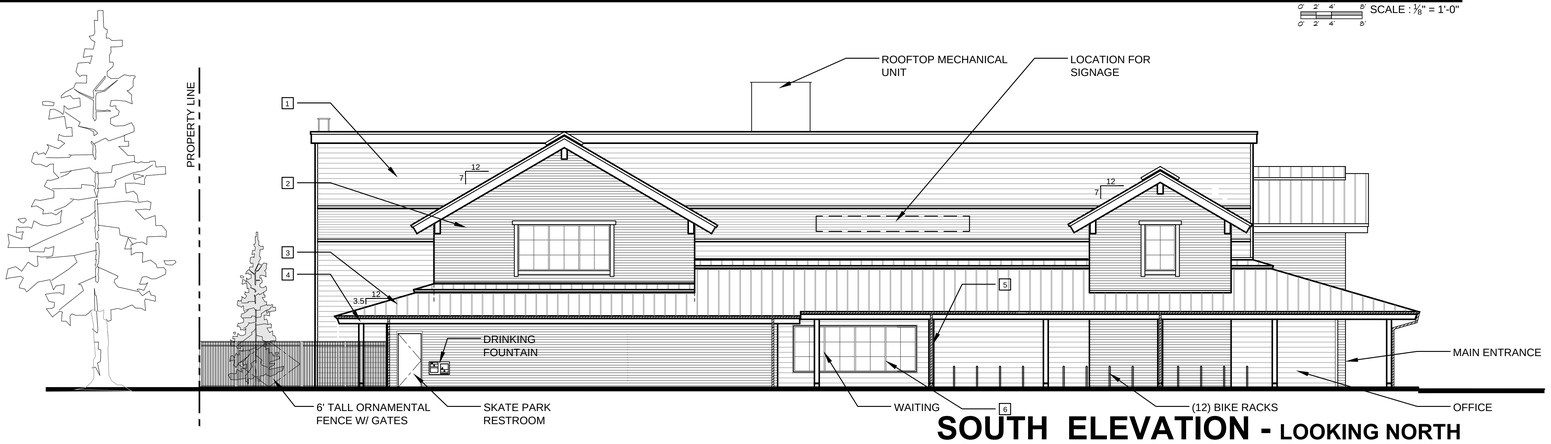

SOUTH ELEVATION - LOOKING NORTH

SCALE : 1/8" = 1'-0"

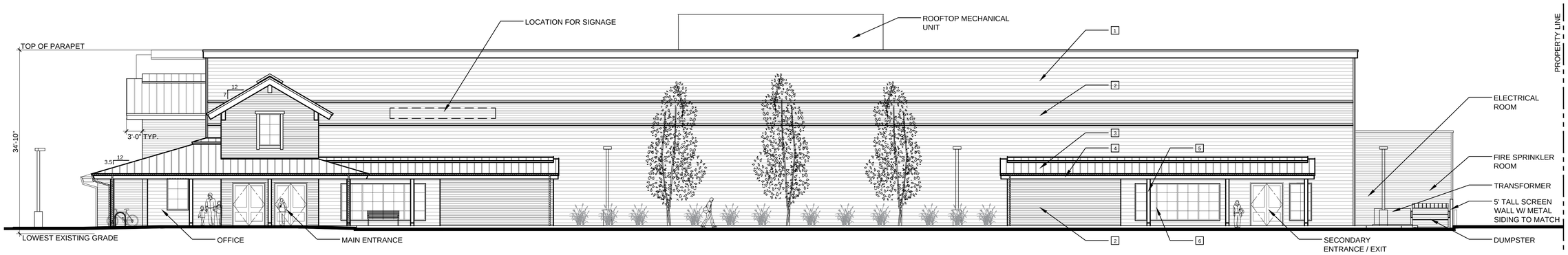

EAST ELEVATION - LOOKING WEST

SCALE : 1/8" = 1'-0"

OWNERSHIP OF DOCUMENTS: This document, and the ideas and designs incorporated herein, as an instrument of professional service, is the property of RUSCITTO/LATHAM/BLANTON ARCHITECTURA P.A., and is not to be used, in whole or in part, for any other project without written authorization of RUSCITTO/LATHAM/BLANTON ARCHITECTURA P.A.

DESIGN REVIEW REVISION: DECEMBER 4, 2014
DESIGN REVIEW SUBMITTAL: NOVEMBER 3, 2014

ARCHITECTURA P.A.

CAMPION ICE HOUSE

HAILEY, IDAHO

HAILEY ICE RINK FACILITY

RUSCITTO/LATHAM/BLANTON
p.o. box 419 sun valley, idaho 83353
208 726 5608
copyright ©

4.0