

3561.1 / SET 1/2  
**REDUCTION**

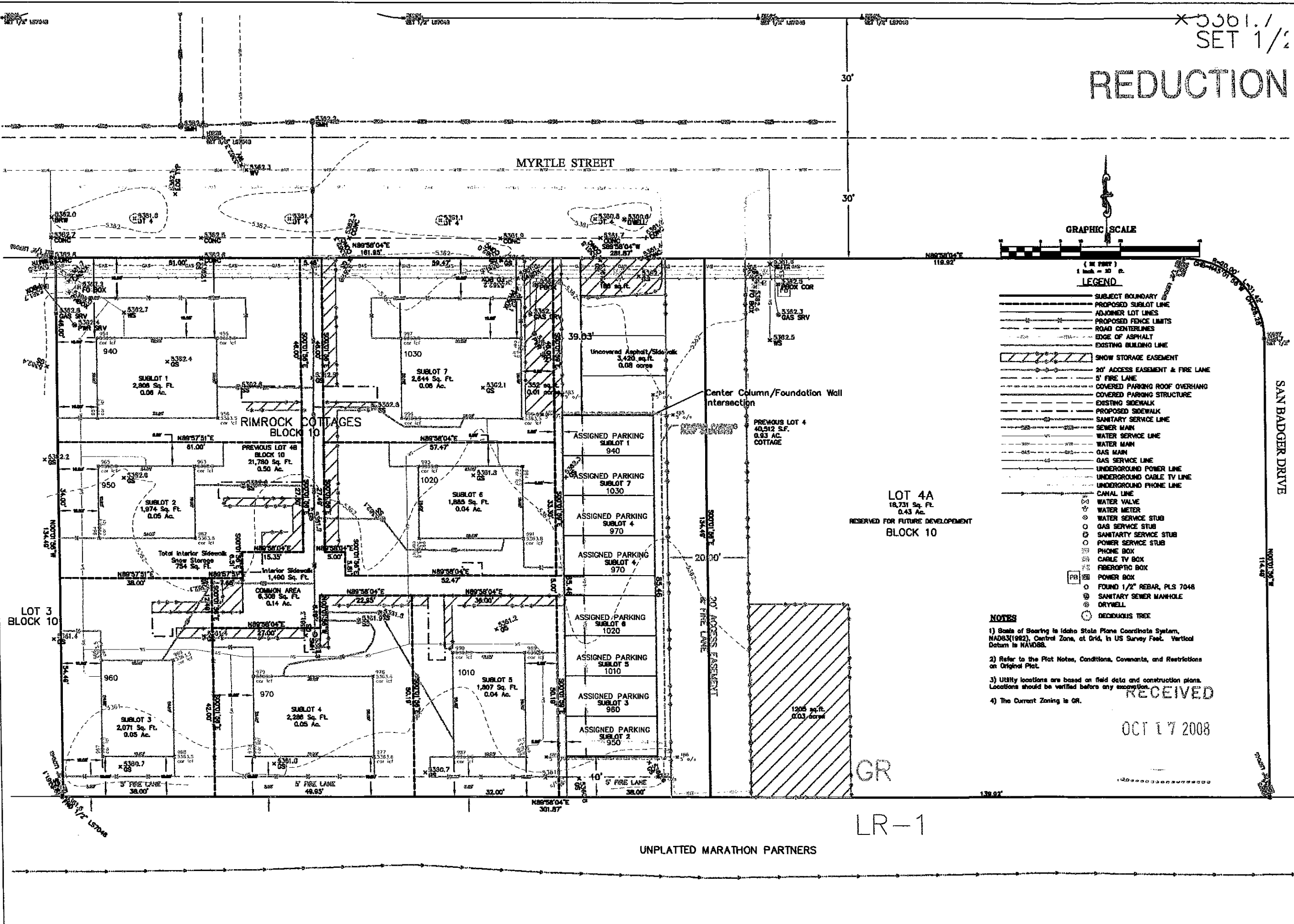

**GRAPHIC SCALE**  
1 inch = 30 ft.

**LEGEND**

- SUBJECT BOUNDARY
- PROPOSED SUBLOT LINE
- ADJACENT LOT LINES
- PROPOSED FENCE LIMITS
- ROAD CENTERLINES
- EDGE OF ASPHALT
- EXISTING BUILDING LINE
- SNOW STORAGE EASEMENT
- 20' ACCESS EASEMENT & FIRE LANE
- 5' FIRE LANE
- COVERED PARKING ROOF OVERHANG
- COVERED PARKING STRUCTURE
- EXISTING SIDEWALK
- PROPOSED SIDEWALK
- SANITARY SERVICE LINE
- SEWER MAIN
- WATER SERVICE LINE
- WATER MAIN
- GAS MAIN
- GAS SERVICE LINE
- UNDERGROUND POWER LINE
- UNDERGROUND CABLE TV LINE
- UNDERGROUND PHONE LINE
- CANAL LINE
- WATER VALVE
- WATER METER
- WATER SERVICE STUB
- GAS SERVICE STUB
- SANITARY SERVICE STUB
- POWER SERVICE STUB
- PHONE BOX
- CABLE TV BOX
- FIBEROPTIC BOX
- POWER BOX
- FOUND 1/2" REBAR, PLS 7048
- SANITARY SEWER MANHOLE
- DRYWELL
- DECIDUOUS TREE

**NOTES**

- 1) Basis of Bearing is Idaho State Plane Coordinate System, NAD83(1982), Central Zone, at Grid, in US Survey Feet. Vertical Datum is NAVD83.
- 2) Refer to the Plat Notes, Conditions, Covenants, and Restrictions on Original Plat.
- 3) Utility locations are based on field data and construction plans. Locations should be verified before any excavation.
- 4) The Current Zoning is GR.

A PRELIMINARY PLAT SHOWING  
LOT 4, BLOCK 10, OLD CUTTERS SUBDIVISION  
WHEREIN LOT 4 IS DIVIDED INTO RIMROCK COTTAGES & LOT 4A  
PREPARED FOR OLD CUTTERS LLC

Alpine Enterprises Inc.  
Surveying, Mapping and Natural Hazards Consulting  
280 Rivers Street East, Laramie, WY 82001  
P.O. Box 2037, Ketchikan, ID 83340 USA  
(208) 727-1988 (208) 727-1987 fax  
email: alpine7@midspring.com

RECEIVED  
OCT 17 2008

NO	DATE	BY

UNPLATTED MARATHON PARTNERS

LR-1