

**PART OF  
BLOCKS 136 AND 125 OF THE TOWNSITE OF HAILEY  
SECTION 10, T. 2 S., R. 18 E.B.M.  
BLAINE COUNTY, IDAHO**

**RECORDER'S CERTIFICATE**

Instrument No. \_\_\_\_\_  
Time of Day \_\_\_\_\_  
Date \_\_\_\_\_  
Recorded in Blaine County, Idaho

County Recorder

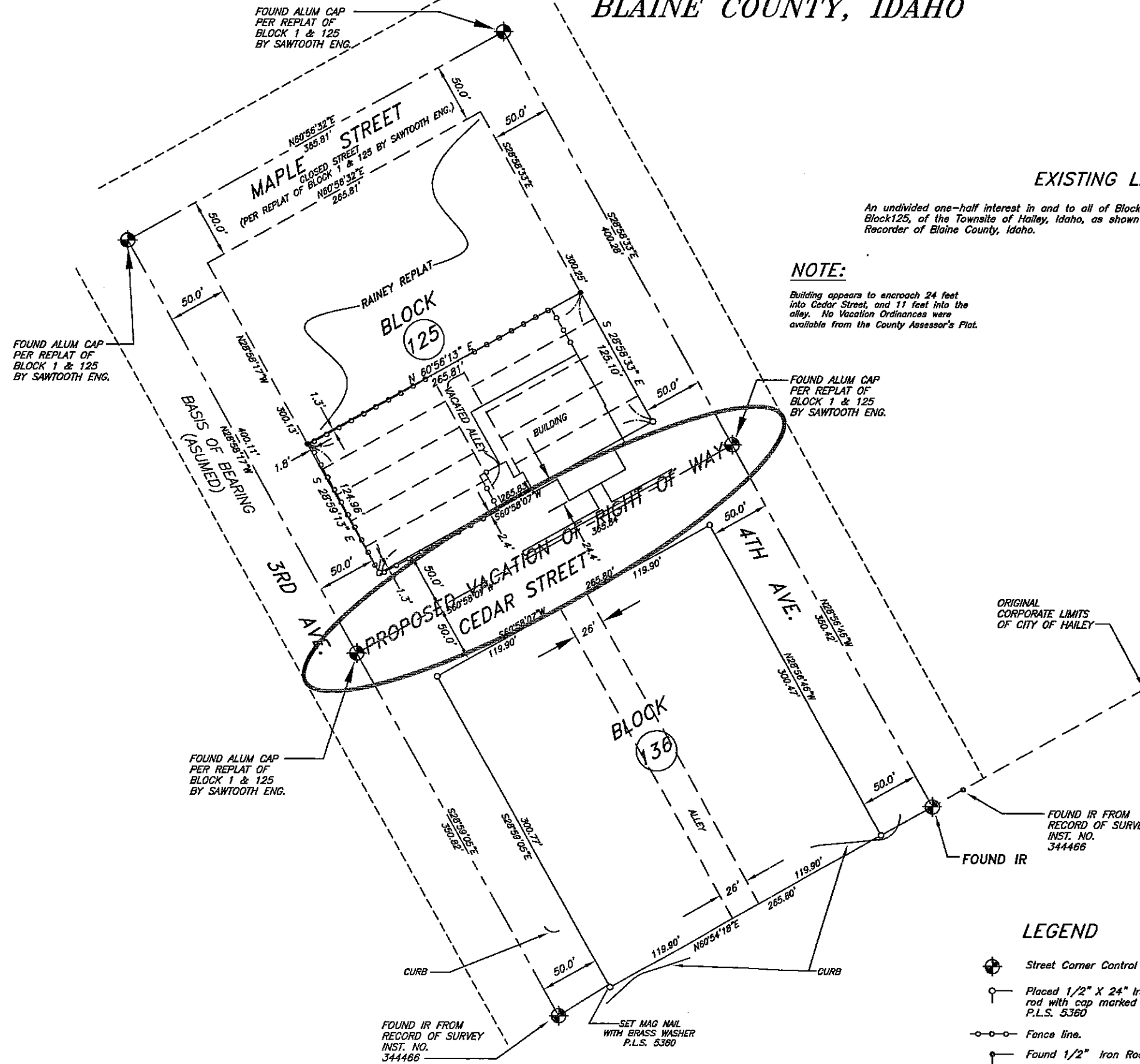

**EXISTING LEGAL DESCRIPTION**

An undivided one-half interest in and to all of Block 136 and Lots 8-12 inclusive and Lots 20 through 24 inclusive, Block 125, of the Townsite of Hailey, Idaho, as shown on the official plat thereof on file in the office of the County Recorder of Blaine County, Idaho.

**NOTE:**

Building appears to encroach 24 feet into Cedar Street, and 11 feet into the alley. No Vacation Ordinances were available from the County Assessor's Plat.

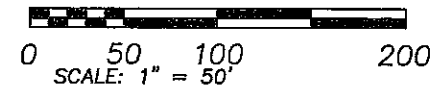

**SURVEYORS CERTIFICATE**

I, Bryce D. Jolley, a Registered Professional Land Surveyor in the State of Idaho do hereby certify that this plat is an accurate representation of the survey completed under my supervision.

Bryce D. Jolley, License No. 5360, Date \_\_\_\_\_

**LEGEND**

- Street Corner Control
- Placed 1/2" X 24" Iron rod with cap marked P.L.S. 5360
- Fence line.
- Found 1/2" Iron Rod

RECEIVED

OCT 06 2008

|  |   |                  |      |
|--|---|------------------|------|
|  | <b>RECORD OF SURVEY<br/>HAILEY NATIONAL GUARD</b>       |                  |      |
|  | <b>DANCE DESIGNS<br/>SEC. 10, T. 2 N., R. 18 E.B.M.</b> |                  |      |
| <b>HARPER-LEAVITT ENGINEERING, INC.</b><br>PROFESSIONAL ENGINEERS AND LAND SURVEYORS             | JOB NO.: 02-208   | SHEET 1          |      |
| 800 W. Jackson P.O. Box 888<br>Blaine, Idaho 83211<br>(208) 766-5977<br>Fax (208) 766-1900       | DATE: 12/06/08  | DRWN. BY: S.A.J. | 1    |
| 805 N. Central Ave. P.O. Box 20681<br>Boise, Idaho 83721<br>(208) 333-2211<br>Fax (208) 682-0627 | CHECKED BY: B.D.J.                                      | DATE: 12/06/08   | OF 1 |