

The Warming Trend

Lot 37 Block 42
Woodside Sub #10
4031 Glenbrook Drive.
Hailey, Idaho

RECEIVED

FEB 24 2009

REVISIONS	BY

TRW
Architecture and Consulting
NCAAB REGISTERED ARCHITECT IDAHO NEVADA ARIZONA
THOMAS R. WILLIAMS
Boise, Idaho 208-971-1998
Fax 208-424-9154

THOMAS R. WILLIAMS
ARCHITECT
AR-5710
STATE OF IDAHO

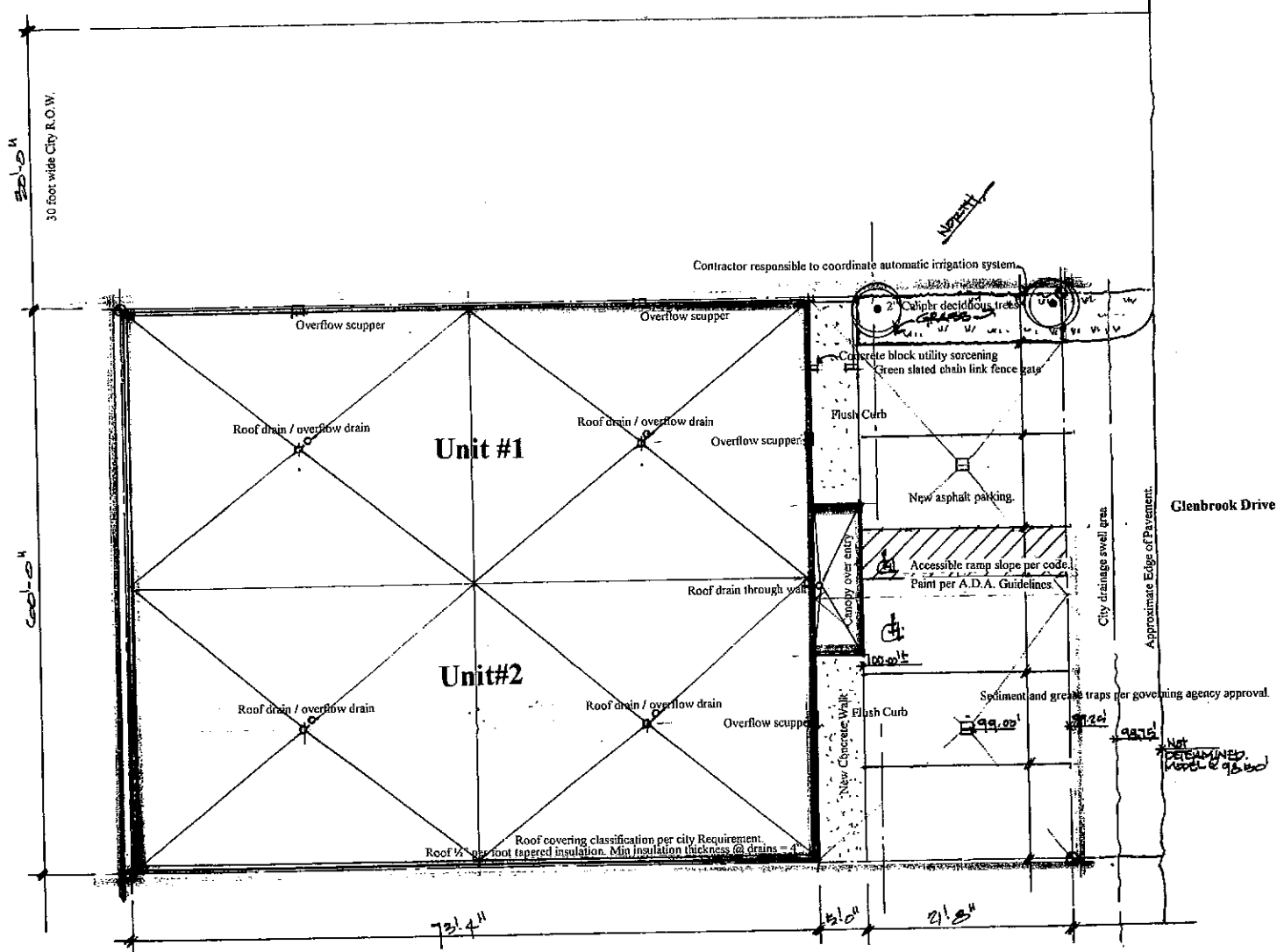

Index of Sheets:

- 1 Cover / Information
- 2 Floor Plan
- 3 Exterior elevations and sections
- 4 Schematic Mech. / Elect.
- S0.1 Spec's /Details
- S1.1 Foundation Plan
- S2.1 Roof Framing
- S5.1 Details
- S7.1 Details

Building Data:

Comply with IBC 2000
Occupancy: S-2 Storage Warehouse for Manufactured Fireplaces.
Construction Type: VB
Size: Two Units at 30 feet x 73 feet 4 inches = 2220 sq. ft.
Total gross area of Building 4440 Sq. ft., (Basic allowable 13,500.)
Occupant Load: warehouses 1/500 = 4.44 per unit.
Exits: One exit per unit required in any location.
Lot line setbacks: right, left and back are zero lot line requirements.
We provide 4 hr. rated walls at the zero setbacks.
Front yard setback required 20 feet. We provided 26'-8".
Parking required 1/1000 sq. ft. = 4.44 We provided 5.

Architectural Site Plan Roof Plan

Lot 37 Block 42 Woodside Sub #10 - 4031 Glenbrook Drive.

Roofing: General contractor and roofing contractor are responsible to install the membrane roofing and materials to code. It must be sufficient to achieve the fullest of extent of manufactures warranty. The roof is designed to slope at 1/8 inch per foot over tapered foam insulation.

Civil engineer responsible to locate building finish floor height at an elevation above top of asphalt @ road sufficient to prohibit water ponding and flooding building. Ponding is not allowed at the exterior catch basins. Civil engineer to be responsible for all final site and side walk issues w/ heights and accessibility.

New Warehouse
The Warming Trend
Lot 37 Block 42 Woodside Sub #10 - 4031 Glenbrook Drive.
Hailey, Idaho

DRAWN
CHECKED
DATE
SCALE
JOB NO.
SHEET
1
03-224

Ownership of documents: The Design, drawings and information in whole or in part are the exclusive property of Thomas R. Williams - Architect. These designs, drawings and information in any form may not be used, copied or transferred for any reason without the written consent of Thomas R. Williams.

REVISIONS	BY

TRW Architecture and Consulting
 NCARB REGISTERED ARCHITECT IDAHO, NEVADA, ARIZONA
 Thomas R. Williams 208-377-9226

New Warehouse
The Warming Trend
 Lot 37 Block 42 Woodside Sub #10 - 4031 Glenbrook Drive,
 Hatley, Idaho

DRAWN
CHECKED
DATE
SCALE
JOB NO.
SHEET
2
OF SHEETS

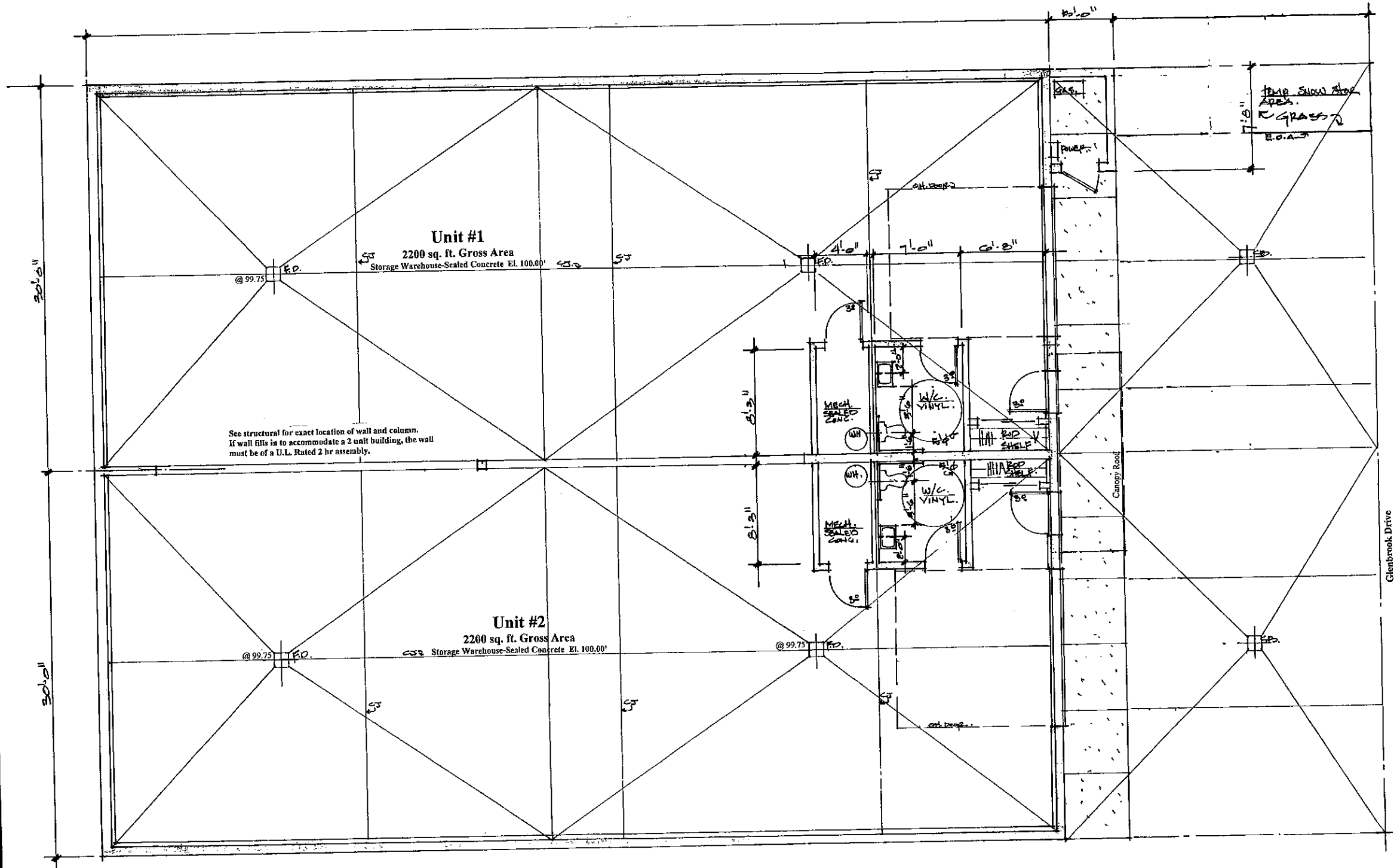

Floor Plan

LICENSED ARCHITECT AR-1710
Thomas R. Williams
 THOMAS R. WILLIAMS
 STATE OF IDAHO

Ownership of documents: The Design, drawings and information in whole or in part are the exclusive property of Thomas R Williams - Architect. These designs, drawings and information in any form may not be used, copied or transferred for any reason with out the written consent of Thomas R Williams.

DATEPLOT DATE: 10/06/05 11:00 AM PLOT DATE: 10/06/05 11:00 AM

Painted wall mounted signs not to exceed 5% each (10% total) of wall area. Sign colors and applications to comply with ordinance.

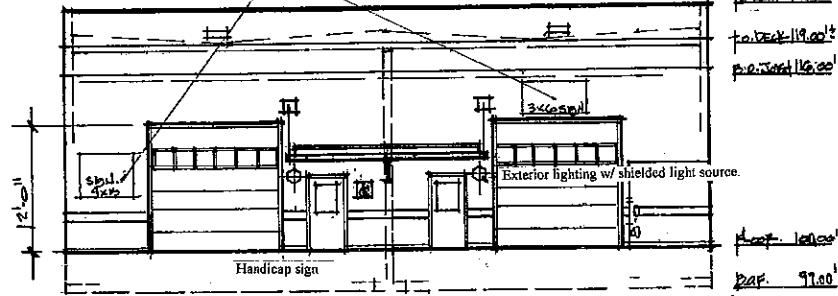

Front Elevation

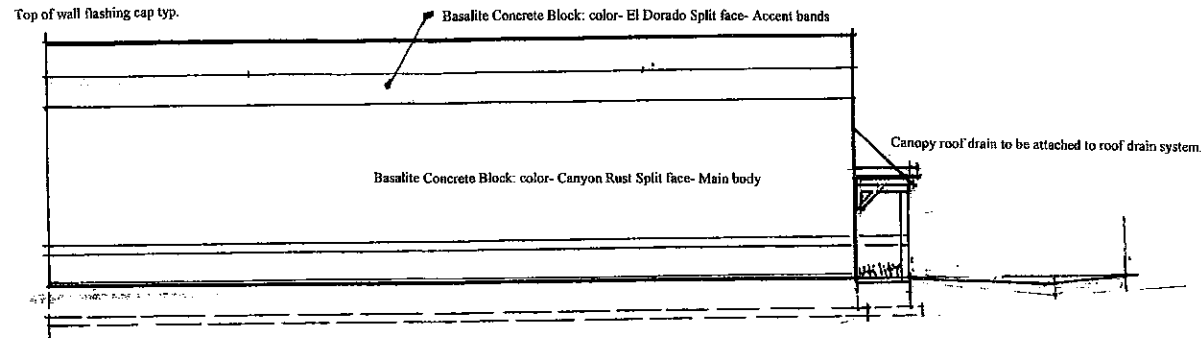

Left Elevation

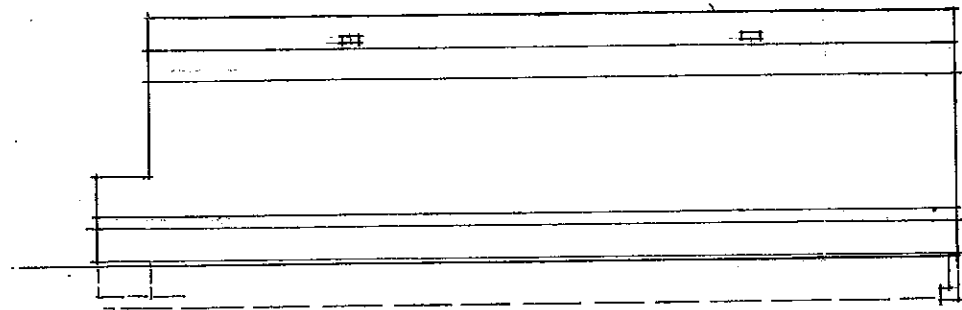

Right Elevation

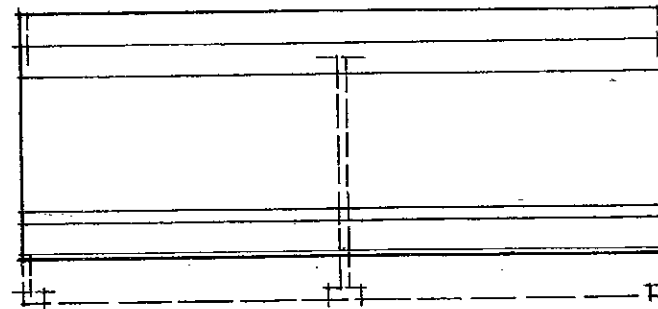

Back Elevation

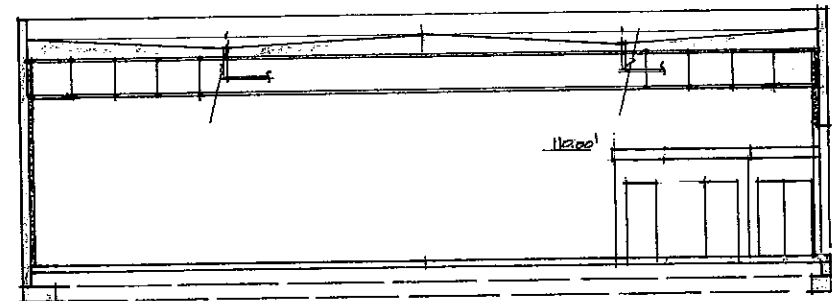

Building Section

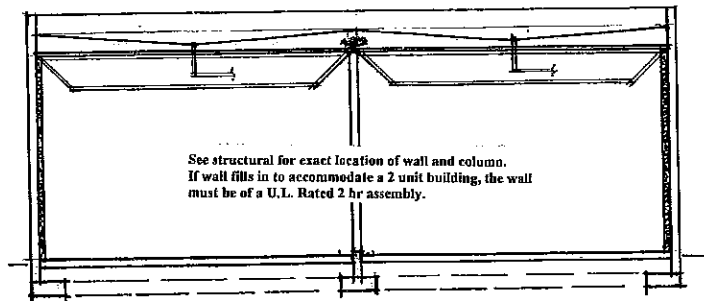

Building Section

REVISIONS	BY

TRW Architecture and Consulting
 NCAARB REGISTERED ARCHITECT IDAHO NEVADA ARIZONA
 Thomas R. Williams
 Boise, Idaho 208-371-9298
 Fax: 208-324-9154

New Warehouse
The Warming Trend
 Lot 37 Block 42 Woodside Sub #10 - 4031 Glenbrook Drive.
 Hailey, Idaho

THOMAS R. WILLIAMS
 ARCHITECT
 AR-1710
 THOMAS R. WILLIAMS
 STATE OF IDAHO

DRAWN
CHECKED
DATE
SCALE
JOB NO.
SHEET
3
OF SHEETS

Ownership of documents: The Design, drawings and information in whole or in part are the exclusive property of Thomas R. Williams - Architect. These designs, drawings and information in any form may not be used, copied or transferred for any reason without the written consent of Thomas R. Williams.

DATE PLOTTED: 08/26/03 10:55 AM