

TRAFFIC AND ENGINEERING SPEED STUDY
SH-75 MP 115.501-117.241
May 2014

85th Percentile Speed: The 85th percentile speeds on this section of road range from 27-32 mph. (See attached graph).

Typical Section & Geometrics: Typical section is 5-lanes with two-way left turn lane (TWLTL). Traffic signals are present at Fox Acres Rd, Airport Way, Bullion, and McKercher. A couple horizontal curves are present.

Roadside Development & Friction: Numerous businesses and city streets are present. There are two school crossings of SH-75. Annual Average Daily Traffic (AADT) ranges from 15,000-20,000 vehicles per day. Traffic volumes increase in the summer months.

Advisory Curves: None.

Pedestrians, Bicycles, Parking: Numerous pedestrians and bicyclists were observed at the time of the speed study. On street parking is available throughout most of the study area.

Accident History: 140 total crashes occurred in the study area from 2009-2013. (See attached accident listing). 36 were injury crashes, and 1 fatality was listed. However, the fatality occurred near the airport tower in a 55 mph zone according to the police report and involved a drugged driver. It appears that the milepost for the fatality may have been incorrectly coded and is not actually in the study area but much farther south. A separate fatality did occur at SH-75 & Fox Acres Drive back in 2007, but the driver was so intoxicated he left the roadway over 400 feet prior to running into the traffic signal and never swerved to miss the pole.

Location: The study area is in Hailey.

Access Control: Minor Arterial, Type II Rural.

RECOMMENDATION: Based on 85th percentile speeds, roadside friction, and accident history, a regulatory speed limit of 25 mph is recommended throughout most of town, from MP 115.775-117.241. However, a short 35 mph zone is recommended on the south end of town from MP 115.501-115.775 to help transition vehicles down from 45 mph.

DRAFT

May 2014, SH-75, MP 115.571-117.241

PROPOSED SPEED

EXISTING SPEED

0.102 N OF 1ST AVE LT

MP 117.241

MP 117.241

0.102 N OF 1ST AVE LT

25 MPH

25 MPH

Airport Way

0.025 S OF 3RD AVE S

115.775

35 MPH

Fox Acres Rd

0.301 S OF FOX ACRES RD

MP 115.501

MP 115.501

0.301 S OF FOX ACRES RD

Google

Address Hailey, ID 83333

Get Google Maps on your phone
Text the word "GMAPS" to 466453

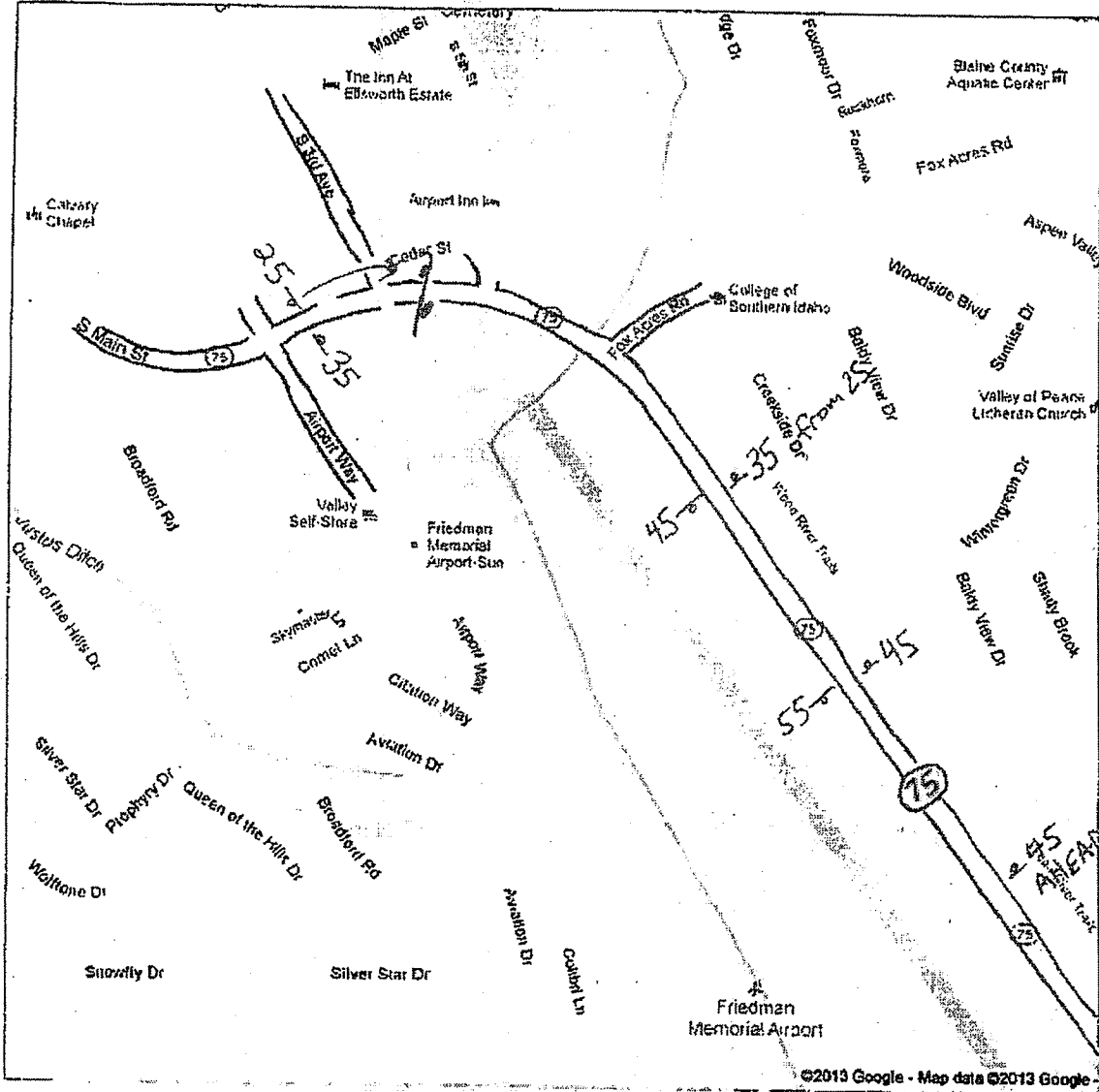

ITD Study Proposal

1/14/13

MP 115.50 - 115.84

or 115.79

Hailey SH75



SPEED DISTRIBUTION CHART

DATE 5/5/2014 WEATHER Clear
 DAY Monday NO. LANES 5 TYPE SURFACE Asphalt
 TIME 2:30 PM TO POSTED SPEED 25 SURFACE COND. Good
 LOCATION Proposed 35 area by WRHS on SH-75
 ROUTE SH-75 SEGMENT _____ MILE POST 115.52

DIRECTION NB AVE. 27 DIRECTION SB AVE. 29
 85TH % 32 85TH % 32
 90TH % 32 90TH % 32
 Total 21 Direction Total 29 Direction Grand Total

Direction NB						Direction SB						Grand Total	
0	5	10	15	20	25	0	5	10	15	20	25	Totals	Total
79					0	79					0	0	79
78					0	78					0	0	78
77					0	77					0	0	77
76					0	76					0	0	76
75					0	75					0	0	75
74					0	74					0	0	74
73					0	73					0	0	73
72					0	72					0	0	72
71					0	71					0	0	71
70					0	70					0	0	70
69					0	69					0	0	69
68					0	68					0	0	68
67					0	67					0	0	67
66					0	66					0	0	66
65					0	65					0	0	65
64					0	64					0	0	64
63					0	63					0	0	63
62					0	62					0	0	62
61					0	61					0	0	61
60					0	60					0	0	60
59					0	59					0	0	59
58					0	58					0	0	58
57					0	57					0	0	57
56					0	56					0	0	56
55					0	55					0	0	55
54					0	54					0	0	54
53					0	53					0	0	53
52					0	52					0	0	52
51					0	51					0	0	51
50					0	50					0	0	50
49					0	49					0	0	49
48					0	48					0	0	48
47					0	47					0	0	47
46					0	46					0	0	46
45					0	45					0	0	45
44					0	44					0	0	44
43					0	43					0	0	43
42					0	42					0	0	42
41					0	41					0	0	41
40					0	40					0	0	40
39					0	39					0	0	39
38					0	38					0	0	38
37					0	37					0	0	37
36					0	36	X				1	1	36
35					0	35					0	0	35
34					0	34					0	0	34
33					0	33	X				1	1	33
32	X	X	X		3	32	X	X	X	X	4	7	32
31					0	31	X	X			2	2	31
30	X	X			2	30	X	X	X		3	5	30
29	X	X	X		3	29	X	X	X		4	7	29
28	X	X			2	28	X	X	X	X	6	8	28
27	X	X	X		3	27	X				1	4	27
26	X	X	X		3	26	X	X			3	6	26
25	X				1	25	X	X	X		3	4	25
24	X	X			2	24	X				1	3	24
23	X				1	23					0	1	23
22	X				1	22					0	1	22
21					0	21					0	0	21
20					0	20					0	0	20
19					0	19					0	0	19
18					0	18					0	0	18
17					0	17					0	0	17
16					0	16					0	0	16
15					0	15					0	0	15

MODAL SPEED 28 MPH % VEHICLES OVER PACE 2% AVERAGE SPEED 28
 PACE 24-33 MPH % VEHICLES IN PACE 94% 85TH %TILE SPEED 32
 % VEHICLES UNDER PACE 4% 90TH %TILE SPEED 32

TOTAL OBSERVATIONS 50 OBSERVER Bruce Christensen

SPEED DISTRIBUTION CHART

DATE 6/21/2012 WEATHER Partly overcast, warm
 DAY Thursday NO. LANES 5 TYPE SURFACE Asphalt
 TIME 2:51 PM TO POSTED SPEED 25 SURFACE COND. Good
 LOCATION Just S of Pine in parking stall, facing SB
 ROUTE SH-75 SEGMENT _____ MILE POST 116.3

DIRECTION <u>NB</u>	AVE. <u>25</u>		DIRECTION <u>SB</u>	AVE. <u>26</u>	
	85TH % <u>28</u>			85TH % <u>28</u>	
Total <u>18</u>	90TH % <u>29</u>	Direction Totals	Total <u>32</u>	90TH % <u>29</u>	Direction Totals

0	5	10	15	20	25	Totals	0	5	10	15	20	25	Totals	Grand Total
79						0	79						0	79
78						0	78						0	78
77						0	77						0	77
76						0	76						0	76
75						0	75						0	75
74						0	74						0	74
73						0	73						0	73
72						0	72						0	72
71						0	71						0	71
70						0	70						0	70
69						0	69						0	69
68						0	68						0	68
67						0	67						0	67
66						0	66						0	66
65						0	65						0	65
64						0	64						0	64
63						0	63						0	63
62						0	62						0	62
61						0	61						0	61
60						0	60						0	60
59						0	59						0	59
58						0	58						0	58
57						0	57						0	57
56						0	56						0	56
55						0	55						0	55
54						0	54						0	54
53						0	53						0	53
52						0	52						0	52
51						0	51						0	51
50						0	50						0	50
49						0	49						0	49
48						0	48						0	48
47						0	47						0	47
46						0	46						0	46
45						0	45						0	45
44						0	44						0	44
43						0	43						0	43
42						0	42						0	42
41						0	41						0	41
40						0	40						0	40
39						0	39	X					1	39
38						0	38						0	38
37						0	37						0	37
36						0	36						0	36
35						0	35						0	35
34						0	34						0	34
33						0	33						0	33
32	X					1	32	X					1	32
31						0	31						0	31
30						0	30	X					1	30
29	X					1	29	X					1	29
28	X					1	28	X	X	X	X	X	5	28
27	X	X	X	X	X	5	27	X	X	X			3	27
26	X					1	26	X	X	X	X	X	6	26
25	X					1	25	X	X	X	X	X	7	25
24	X	X	X	X		4	24	X	X	X	X	X	2	24
23	X					1	23						0	23
22	X					1	22	X					1	22
21	X					1	21						0	21
20	X					1	20	X					1	20
19						0	19	X	X				2	19
18						0	18	X					1	18
17						0	17						0	17
16						0	16						0	16
15						0	15						0	15

MODAL SPEED <u>27</u> MPH	% VEHICLES OVER PACE <u>8%</u>	AVERAGE SPEED <u>26</u>
PACE <u>20-29</u> MPH	% VEHICLES IN PACE <u>86%</u>	85TH % TILE SPEED <u>28</u>
	% VEHICLES UNDER PACE <u>6%</u>	90TH % TILE SPEED <u>29</u>

TOTAL OBSERVATIONS 50 OBSERVER Bruce Christensen

SPEED DISTRIBUTION CHART

DATE 6/21/2012 WEATHER Partly overcast, warm
 DAY Thursday NO. LANES 5 TYPE SURFACE Asphalt
 TIME 3:11 PM TO POSTED SPEED 25 SURFACE COND. Good
 LOCATION Just N of Galena, facing NB
 ROUTE SH-75 SEGMENT _____ MILE POST 116.75

DIRECTION SB AVE. 24 DIRECTION NB AVE. 25
 85TH % 26 85TH % 28
 Total 20 90TH % 26 Direction Total 30 90TH % 28 Direction Grand
 Totals Totals Total

DIRECTION SB					DIRECTION NB					Grand Total
0	5	10	15	25	0	5	10	15	25	
79				0	79				0	0
78				0	78				0	0
77				0	77				0	0
76				0	76				0	0
75				0	75				0	0
74				0	74				0	0
73				0	73				0	0
72				0	72				0	0
71				0	71				0	0
70				0	70				0	0
69				0	69				0	0
68				0	68				0	0
67				0	67				0	0
66				0	66				0	0
65				0	65				0	0
64				0	64				0	0
63				0	63				0	0
62				0	62				0	0
61				0	61				0	0
60				0	60				0	0
59				0	59				0	0
58				0	58				0	0
57				0	57				0	0
56				0	56				0	0
55				0	55				0	0
54				0	54				0	0
53				0	53				0	0
52				0	52				0	0
51				0	51				0	0
50				0	50				0	0
49				0	49				0	0
48				0	48				0	0
47				0	47				0	0
46				0	46				0	0
45				0	45				0	0
44				0	44				0	0
43				0	43				0	0
42				0	42				0	0
41				0	41				0	0
40				0	40				0	0
39				0	39				0	0
38				0	38				0	0
37				0	37				0	0
36				0	36				0	0
35				0	35				0	0
34				0	34				0	0
33				0	33				0	0
32				0	32				0	0
31				0	31	X			1	1
30				0	30				0	0
29				0	29				0	0
28				0	28	X	X	X	4	4
27	X			1	27	X	X	X	3	4
26	X	X	X	6	26	X	X	X	7	13
25	X	X	X	4	25	X	X		2	6
24	X	X	X	5	24	X	X	X	3	8
23	X	X		2	23	X	X	X	3	5
22				0	22	X	X		2	2
21	X			1	21	X	X	X	3	4
20				0	20	X			1	1
19				0	19				0	0
18				0	18				0	0
17				0	17	X			1	1
16	X			1	16				0	1
15				0	15				0	0

MODAL SPEED 26 MPH % VEHICLES OVER PACE 2% AVERAGE SPEED 25
 PACE 20-29 MPH % VEHICLES IN PACE 94% 85TH %TILE SPEED 27
 % VEHICLES UNDER PACE 4% 90TH %TILE SPEED 28

TOTAL OBSERVATIONS 50 OBSERVER Bruce Christensen

SPEED DISTRIBUTION CHART

DATE 6/21/2012 WEATHER Partly cloudy, warm
 DAY Thursday NO. LANES 5 TYPE SURFACE Asphalt
 TIME 3:31 PM TO POSTED SPEED 25 SURFACE COND. Good
 LOCATION Just S of Cobblestone in TWLTL, facing SB
 ROUTE SH-75 SEGMENT _____ MILE POST 117.00

DIRECTION NB AVE. 28 DIRECTION SB AVE. 26
 85TH % 33 85TH % 29
 Total 25 90TH % 33 Direction Total 25 90TH % 30 Direction Total
 Totals Totals

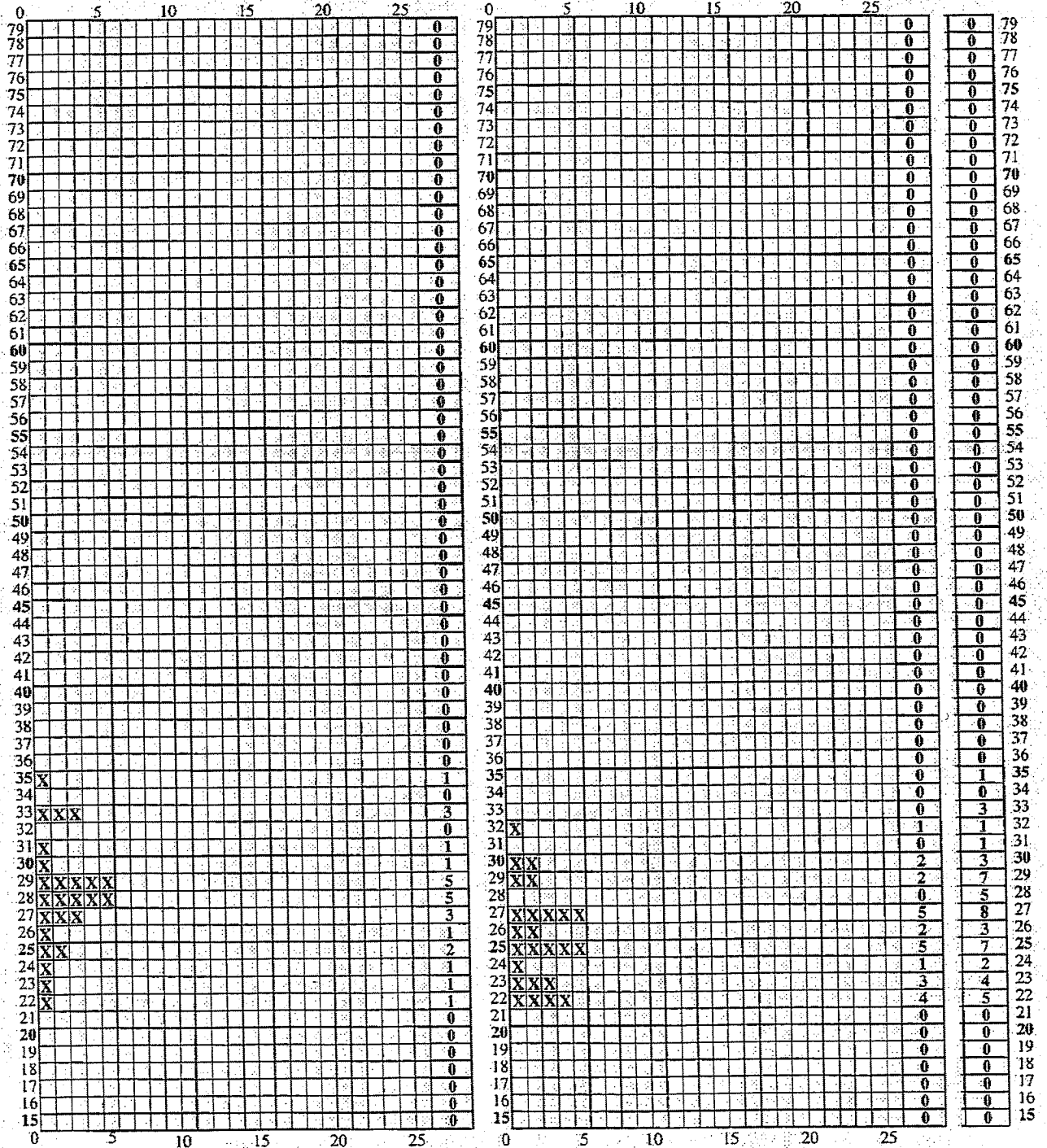

MODAL SPEED 27 MPH % VEHICLES OVER PACE 10% AVERAGE SPEED 27
 PACE 22-31 MPH % VEHICLES IN PACE 90% 85TH % TILE SPEED 30
 % VEHICLES UNDER PACE 0% 90TH % TILE SPEED 32

TOTAL OBSERVATIONS 50 OBSERVER Bruce Christensen

Serial #: 07C174480

2007 at SH-75
Fatality Dr
Fox Acres

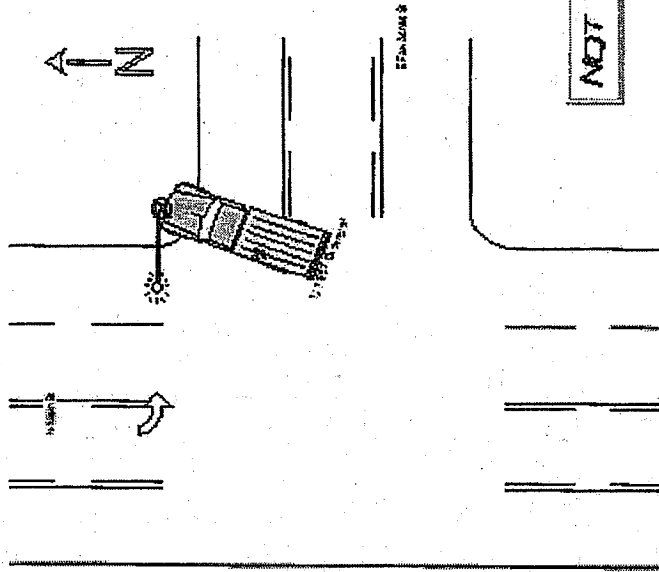

NOT TO SCALE

On July 14, 2007 at approximately 2016 hours, I was dispatched to the intersection of South Main Street and Fox Acres Drive for a one vehicle accident involving a 1967 grey Chevy Truck (Idaho License 5B45758). Upon arrival, I assisted an off duty paramedic, in removing the driver, William McKee (identified later by St. Lukes Hospital), out of the vehicle and to start CPR because he had no pulse and was not breathing. A short while later, Wood River Ambulance arrived on scene and transported William to St. Luke's. While on scene, Officer Derek Stewart spoke with Brian Galbraith, who witnessed the accident. Brian stated he observed the Chevy traveling northbound on Highway 75. Brian stated he observed the Chevy travel off the right side of the road and drive directly forward and striking the street light pole on the north east corner of the intersection. Officer Stewart also spoke with Tayt Jorgensen who confirmed Brian's statements. Officer Stewart then spoke with Jorge Espinoza who said he reported the accident to the Blaine County Dispatch but did not see it occur. Officer Manuel Ornelas spoke with Shaden Blakley, who did not see the accident occur. Shaden stated he had been with William earlier that day in Stanley. Shaden stated William had been drinking but did not know if he was intoxicated. Officer Stewart took measurements on scene. The distance from where the tire was first visible in the dirt to the pole was 449 feet. The impact against the pole, created a 2'1" dent on the front of the Chevy. I photographed the scene and the pictures have been placed into the case file. While on scene I contacted St. Lukes Hospital and was told Matthew was in surgery. I later contacted St. Luke's Hospital and was told Matthew did not recover from surgery and was pronounced dead at the hospital. I was informed St. Lukes hospital did a blood test on William.



Accident Detail Report

Serial Number: 07C174480

Case #: -U

Accident Date: 7/14/2007

Officer ID: 110

Accident Time: 20:12

Police Arrival Time: 20:16

Report District:

Police Dispatch Time: 20:15

Agency: Hailey Police Dept

EMS Arrival Time: 20:26

EMS Dispatch Time: 20:19

EMS Provider Name: Hailey Fire Dept

Street1: SH 75

Street1 Speed Limit: 25

Street2: Fox Acres Rd

Street2 Speed Limit: 25

Reference Street:

City Hailey

County Blaine

In City Limits: Y

Segment Code: 002230

Milepost 115.61600000

Direction From Intersection:

Distance From Intersection:

Road Condition: None

Lane Direction: Ascending

Road Function: Principal Arterial Other (Urban)

Lane Of Impact: 00

Road Surface Condition: Dry

Light Condition: Day

Road Surface Type: Dry

Medical Provider: St. Lukes Wood River

Traffic Control Status: Functioning

Milepost Accuracy: 0.00000000

Traffic Control: Traffic Signal

Weather 1: Clear

Weather 2:

Unit Number: 1

Hit and Run: N

Commercial: N

Year: 1967

Axles:

Towed: Y

Make: Chevrolet

GVWR Power:

Attachment 1: None

Cargo Body:

GVWR Trailers:

Attachment 2: None

Person Seating: Driver or Motorcycle Driver

Age: 50

Citation:

Sex: M

Ejection: Not Ejected

License State: Idaho

Transported By: Ambulance / EMS

Protective Device: None

Alcohol Level: 0.2300

Alcohol Test: Blood Test

Substance Use: Alcohol

Total units: 1

Total Persons: 1

Total Injuries: 0

Total Fatalities: 1

Occurred by Airport Tower
per Chief Gunter 3/7/13

Idaho Vehicle Collision Report

ITD-90 5-95M 27-0 10500-0 Revised 11/29/96

K

Agency Code **0703** Officer # **107** Report District Case No. **HPD09-00170** Page 1

Date of Collision 3/10/2009	Day of Collision Tuesday	Time 12:18	Police Dispatched 12:18	Police Arrived 12:20	EMS Dispatched 12:18	EMS Arrived 12:21	Location Hailey	<input type="checkbox"/> N <input type="checkbox"/> E <input checked="" type="checkbox"/> IN <input type="checkbox"/> S <input type="checkbox"/> W <input type="checkbox"/> OF		City or Town Hailey
If Collision location is in: Complete Box #	Name of Street	<input type="checkbox"/> On Private Property <input checked="" type="checkbox"/> # of Lanes 2		Posted Speed 55	County Blaine	Interchange # -U				
Intersection of 2 streets 1, 2	ON S US 75 S Hwy			Posted Speed	R. R. Crossing # -U	Latitude (GPS)				
Intersection of Street and: Parking Lot / Driveway / Alley 1, 2, 3	In the Intersection with:			Posted Speed	R. R. Crossing #	Collision Loc Mile Point		Longitude (GPS)		
Non-Intersection 1, 3	Outside an Intersection			Name of Cross Street or # of Ref. Mile Post Marker W Fox Acres W Rd		Collision Loc Mile Point		Longitude (GPS)		
<input checked="" type="checkbox"/> Miles <input type="checkbox"/> Feet <input checked="" type="checkbox"/> N <input type="checkbox"/> S <input type="checkbox"/> E <input type="checkbox"/> W <input type="checkbox"/> OF										

UNIT 1	<input checked="" type="checkbox"/> Vehicle	<input type="checkbox"/> Pedestrian	<input type="checkbox"/> Pedalcyclist	Vehicle Owner		Last	First	M.I.	Unit Type
Driver	Last	First	M.I.	<input type="checkbox"/> Same as Driver <input checked="" type="checkbox"/> As Driver		Enterprise Rent A Car of Utah 9213 Fairview Avenue Boise, ID 83704		07	Unit Use
<input type="checkbox"/> Hit & Run Stevens		Cody		W		492 Magnolia Avenue Home Phone 539-3286		00	Attach 1
492 Magnolia Avenue		Home Phone 539-3286		Vehicle Year 2009	Make (Dodge-Chev.) Chevrolet	Model (Dart-Nova) Truck	Style (2 Dr.) Pickup	00	Attach 2
Twin Falls		State ID	Zip Code 83301	Silver		1AVN826		ID	00
NG201834H		State ID	Idaho Code # / Violation 18-8004	<input checked="" type="checkbox"/> Cited		3GCEK23319G107018		Est. Cost of Damage 0	00
Sex M	Date of Birth 1/22/1981	Prot. Dev. -U	Injury O	Ejection 01	Trapped 01	Transported 05	Insurance <input checked="" type="checkbox"/> Yes <input type="checkbox"/> No	Carrier Name Farm Bureau	Policy Number 01-B-121386-01

Passenger Names and Addresses (Unit 1 only, additional passengers on page 3)										Same Address as Driver	Seating	Sex	Date of Birth	Prot. Dev.	Injury	Ejection	Trapped	Transported	
										<input type="checkbox"/>									
										<input type="checkbox"/>									
										<input type="checkbox"/>									

UNIT 2	<input checked="" type="checkbox"/> Vehicle	<input type="checkbox"/> Pedestrian	<input type="checkbox"/> Pedalcyclist	Vehicle Owner		Last	First	M.I.	Unit Type
Driver	Last	First	M.I.	<input checked="" type="checkbox"/> Same as Driver <input type="checkbox"/> As Driver		Redfern Bertilia 3121 Glenbrook Drive Hailey, ID 83333		06	Unit Use
<input type="checkbox"/> Hit & Run Redfern		Bertilia		L		3121 Glenbrook Drive Home Phone -U		00	Attach 1
3121 Glenbrook Drive		Home Phone -U		Vehicle Year 2002	Make (Dodge-Chev.) Subaru	Model (Dart-Nova) Outback	Style (2 Dr.) Station Wagon	00	Attach 2
Hailey		State ID	Zip Code 83333	Red		5B47494		ID	00
FA122596E		State ID	Idaho Code # / Violation Not Cited	<input type="checkbox"/> Cited		JF1GG68542H827510		Est. Cost of Damage 10000	00
Sex F	Date of Birth 4/13/1955	Prot. Dev. -U	Injury K	Ejection 01	Trapped 02	Transported 05	Insurance <input checked="" type="checkbox"/> Yes <input type="checkbox"/> No	Carrier Name Safeco Insurance	Policy Number JF1GG68542H827510

Passenger Names and Addresses (Unit 2 only, additional passengers on page 3)										Same Address as Driver	Seating	Sex	Date of Birth	Prot. Dev.	Injury	Ejection	Trapped	Transported	
										<input type="checkbox"/>									
										<input type="checkbox"/>									
										<input type="checkbox"/>									

Injured Transported To: **No Medical Care Provider Needed** By: **Wood River Fire & Rescue**

<table border="1"> <tr><th>Front</th><th>Seating</th><th>Front</th></tr> <tr><td>1</td><td>2</td><td>3</td></tr> <tr><td>4</td><td>5</td><td>6</td></tr> <tr><td>7</td><td>8</td><td>10</td></tr> </table> <p>14 Trailing Unit 16 Pedestrian 17 Pedalcycle</p>	Front	Seating	Front	1	2	3	4	5	6	7	8	10	<p>Vehicle</p> <p>Motorcycle</p> <p>18 Equestrian 99 Other U Unknown</p>	<p>Protective Devices</p> <p>0 None 1 Shoulder Belt Only 2 Lap Belt Only 3 Shoulder & Lap 7 Non-Activated Air Bag, Belts in Use 8 Non-Activated Air Bag, No Belts in Use 10 Air Bag Activated, Belts in Use 11 Air Bag Activated, No Belts in Use</p>	<p>Injury</p> <p>K Dead A Incapacitating B Non-Incapacitating C Possible U Unknown</p>	<p>Unit Type</p> <p>1 Pedestrian 2 Pedalcycle 3 Motorcycle 4 Moped 6 Car</p>	<p>Commercial</p> <p>15 Bus 21 Single Unit Truck - 2 axle/6 Tires 22 Single Unit Truck - 3 axle 23 Truck with Trailer</p>	<p>24 Bobtail 25 Tractor w/Semi Trailer 26 Tractor w/Double Trailer 27 Tractor w/Triple Trailer</p>	<p>Attachments</p> <p>1 Boat Trailer 2 Utility Trailer 3 Travel Trailer 4 Towed Vehicle</p>	<p>5 Taxi 6 Fire 7 Wrecker 8 School Bus</p>	<p>5 Mobile Home 9 Other</p>
Front	Seating	Front																			
1	2	3																			
4	5	6																			
7	8	10																			

107090310172745109005V200 10809350

01 ← **Locality**

1 Business/Commercial 3 School/Playground 5 Agricultural 7 Residential
2 Industrial/Manufacturing 4 Recreational Area 6 Undeveloped

Officer # **107** Case No. **HPD09-00170**

01 ← **Light Conditions**

1 Day 3 Dark - Street Lights On 5 Dark - No Street Lights
2 Dawn/Dusk 4 Dark - Street Lights Off

Road Type

1 2-Way & Raised/Depressed Divider 5 Ramp
2 2-Way & 2-Way Left Turn Lane Divider 6 Alley
3 One-Way 7 Rest Area
4 2-Way & No Divider 8 Port of Entry
A 2-Way & 2 Double Yellow Painted Divider 9 Other

01 ← **Weather Conditions - Two Selections Possible**

1 Clear 3 Rain 5 Sleet/Hail 7 Blowing Dust/Sand A Smoke/Smog
2 Cloudy 4 Snow 6 Fog 8 Severe Cross Winds

Road Surface Type

1 Concrete 2 Paved (Asphalt/Brick) 3 Gravel/Stone 4 Dirt

01 ← **Road Surface Conditions**

1 Dry 3 Slush 5 Snow 7 Water
2 Wet 4 Ice 6 Mud 9 Other

Roadway Geometrics

1 Straight 2 Curve
1 Upgrade/Downgrade 3 Hillcrest 5 Level

00 ← **Other Road Conditions**

0 None 4 High/Low Shoulder 8 Flooded
1 Ruts/Bumps/Holes 5 Loose Gravel/Seal Coat A Poor Pavement
2 Slick Asphalt (Bleeding) 6 Under Construction Markings
3 Washboard 7 Lane Closed 9 Other

Traffic Control

0 None 4 Flashing Beacon 8 Officer/Flagger
1 Stop Sign 5 Traffic Signal-Ped. Only A School Bus Signal
2 Yield 6 R. R. Gates/Signal B No-Pass Barrier Line
3 Traffic Signal 7 R. R. Flashing Beacon C Construction Signing
SPECIFY 1 Functioning 2 Not Functioning 3 Removed

UNIT # 1 CONTRIBUTING CIRCUMSTANCES - 3 Possible UNIT # 2

34 ← 0 None 5 Improper Lane Change 11 Improper Turn 17 Wheel Defect 22 Inattention 28 Improperly Parked
22 ← 1 Exceeded Posted Speed 6 Following Too Close 12 Failed to Signal 18 Light Defect 23 Vision Obstruction 31 Previous Accident
07 ← 2 Speed Too Fast 7 Drove Left of Center 13 Failed to Yield 19 Other Vehicle 24 Asleep/Drowsy 32 Distraction in/on Vehicle (List)
3 Too Slow for Traffic 8 Off Roadway / Over Corrected 14 Passed Stop Sign Defect 25 Sick 35 Improper use of Turn Lane
4 Improper Overtaking 10 Improper Backing 15 Disregarded Signal 21 Alcohol Impaired 26 Fatigued
00 ← 16 Tire Defect 34 Drug Impaired 27 Physical Impairment 99 Other

00 ← **VISION OBSTRUCTION**

0 None 3 Roadway Slope/Snowbank 7 Bright Headlights 12 Splash/Spray from Other Vehicle 15 Traffic Sign
1 Curve in Road 4 Trees/Crop/Brush 8 Weather Conditions 18 Vehicle Stopped on Roadway 16 Billboard/Fence
2 Hill Crest 5 Reflection from Surface 10 Rain/Snow/Ice on Windows 13 Moving Vehicle 17 Building
6 Bright Sunlight 11 Cracked/Dirty Windows 14 Parked Vehicle 99 Other

00 ← **POINT OF IMPACT**

INITIAL Point of Impact 03
PRINCIPLE Point of Impact 03

Auto / Motorcycle / Tractor with Semi Trailer
Trailing Unit #1
Trailing Unit #2

13 Top & Windows 14 Undercarriage 33 Top 34 Undercarriage 53 Top 54 Undercarriage

00 ← **EXTENT OF DEFORMITY**

0 None 1 Very Minor 2 Minor 3 Minor/Moderate 4 Moderate 5 Moderate/Severe 6 Severe 7 Very Severe

Towed Due to Damage Yes No Towed By: **Not Towed** Towed By: **Advanced Towing** Towed Due to Damage Yes No

Driver of UNIT # 1 ALCOHOL / DRUG INVOLVEMENT Driver of UNIT # 2

3 ← 1 Neither Alcohol or Drugs Detected 2 Yes - Alcohol 3 Yes - Drugs 4 Yes - Both 1

06 ← Alcohol Test Alcohol / Drug Test 01
03 ← Drug Test 1 None Given 2 Test Refused 3 Blood Test 4 Urine Test 5 Breath Test 6 Field Test 01

BAC Test Results: / Drug Used (if known): **Prescription** Drug Test Results: **PEN** BAC Test Results: / Drug Used (if known): Drug Test Results: **NA**

UNIT # 1 COMMERCIAL VEHICLE UNIT # 2
Refer to instruction sheet before completing

Cargo Body

1 Bus 2 Van/Enclosed Box 3 Cargo Tank 4 Flatbed 5 Dump 6 Concrete Mixer 7 Auto Transporter 8 Garbage/Refuse 9 Other 10 Pickup Bed

Axles GVWR-Power GVWR-All Trailers ICC # For Load DOT # For Load # Axles GVWR-Power GVWR-All Trailers ICC # For Load DOT # For Load

Hazardous Material Placard: Yes No Spilled: Yes No Haz-Mat # Hazardous Material Placard: Yes No Spilled: Yes No Haz-Mat #

Carrier Name & ICC# or DOT# for Load obtained from...

1 Shipping Papers 2 Vehicle Side 3 Driver 4 Log Book 9 Other

(If Carrier different from Vehicle Owner) Carrier Name Address City State Zip (If Carrier different from Vehicle Owner) Carrier Name Address City State Zip

Event	Unit # of Units Involved	Event Location
99	1	01
05	2	03
71	2	01
53	2	4
58	2	3

EVENTS - List events for ALL units in the order they occurred

1 Overtum	14 Pedestrian	24 Bridge Rail	41 Culvert
2 Separation of Units	15 Pedalcycle	25 Overpass	42 Curb
3 Cargo Loss/Shift	16 Railroad Train	26 Guardrail Face	43 Ditch
4 Jack-Knifed	17 Domestic Animal	27 Guardrail End	44 Embankment
5 Ran off Road	18 Wild Animal	28 Median Barrier	45 Fence
6 Down Hill Runaway	19 Other Object	30 Highway Traffic Sign Post	46 Mailbox
7 Fire/Explosion	20 Parked Vehicle on Private Property	31 Overhead Sign support	47 Tree
8 Gas/Inhalation	21 Impact Attenuator	32 Street Light Support	48 Building Wall
9 Other Noncollision	22 Bridge/Pier/Abutment	33 Utility Pole	49 Other Fixed Object
10 Loss of Control	23 Bridge Parapet End	39 Other Pole	
11 Fell/Pushed/Jumped		40 Delineator Post	
12 Non-Collision Injury			
13 Immersion			
71 Came Back on Road			
72 Drove L/R of Center			

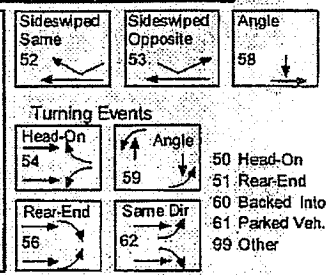

THE EVENT LOCATION

1 On Roadway	4 Roadside (Includes Sidewalk)	7 Median	A In Parking Lot
2 Left Shoulder	5 Outside Right of Way	8 Gore	B Parking Lot Access Road
3 Right Shoulder	6 Off Roadway - Loc Unknown	9 Other	P Private Property

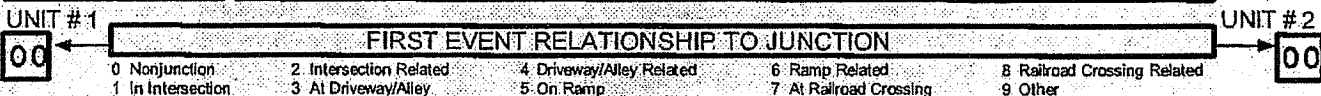

GENERAL DIRECTION OF TRAVEL (If turning, select direction before turning)

General Direction of Street	Unit Direction	General Direction of Street	Unit Direction
<input checked="" type="checkbox"/> South / North	<input checked="" type="checkbox"/> North <input type="checkbox"/> South	<input checked="" type="checkbox"/> South / North	<input type="checkbox"/> North <input checked="" type="checkbox"/> South
<input type="checkbox"/> West / East	<input type="checkbox"/> East <input type="checkbox"/> West	<input type="checkbox"/> West / East	<input type="checkbox"/> East <input type="checkbox"/> West

On Street: **S US 75 Hwy S** On Street: **S US 75 Hwy S**

FIRST Harmful Event: **53** Driver / Ped Action: **21**

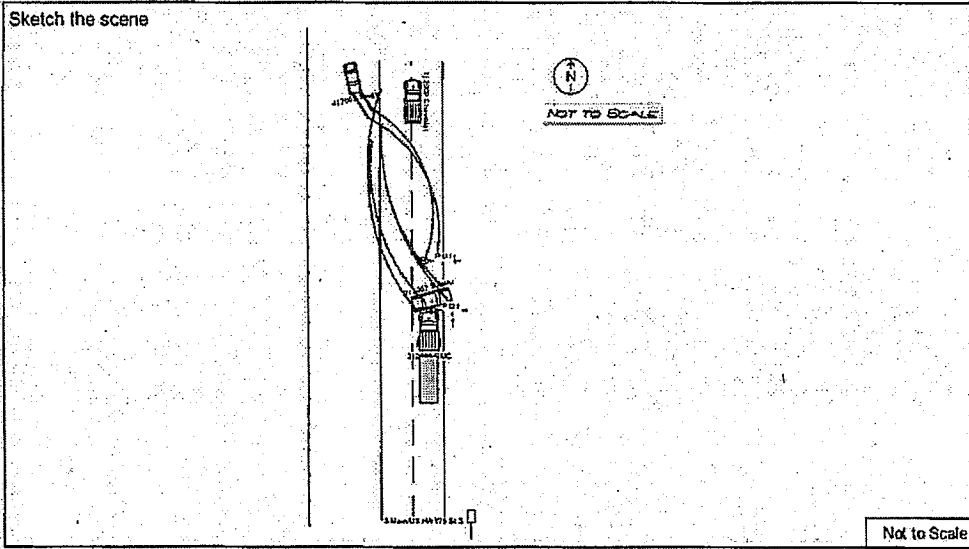

- Driver Actions**
- 1 Going Straight
 - 2 Turning Right
 - 3 Right Turn on Red
 - 4 Turning Left
 - 5 Left Turn on Red
 - 6 U-Turn
 - 7 Merging
 - 8 Changing Lanes
 - 10 Passing
 - 11 Negotiating Curve
 - 12 Stopped in Traffic
 - 13 Slowing in Traffic
 - 14 Starting in Traffic
 - 15 Parking
 - 16 Entering Drivwy./Alley
 - 17 Leaving Drivwy./Alley
 - 18 Backing
 - 20 Avoiding Obstacle
 - 21 Avoiding Veh./Ped.
 - 22 Pursuing Vehicle
 - 23 Fleeing Pursuit
 - 24 Racing
 - 25 Parked Vehicle
 - 26 Driverless Vehicle in Motion
- Pedestrian/Pedalcycle Actions**
- 30 Crossing at Painted Intersection
 - 31 Crossing at Unpainted Intersection
 - 35 Crossing at Non-Intersection X-walk
 - 36 Crossing Not at Intersection
 - 40 Walk/Ride with Traffic in Bike Lane
 - 41 Walk/Ride with Traffic No Bike Lane
 - 42 Walk/Ride Facing Traffic in Bike Lane
 - 43 Walk/Ride Facing Traffic No Bike Lane
 - 50 Standing on Roadway
 - 51 Playing on Roadway
 - 52 Working on Roadway
 - 60 Enter/Leave School Bus
 - 70 Not on Roadway
 - 99 Other

Property Damage	(Name of Object Struck - Owner Name and Address)	Estimated Damage
None		\$

Narrative / Additional Information / Additional Passengers (Indicate unit # and all information for additional passengers)

NOTE: See addendum page for crash narrative.

WITNESSES Name: **Kerry Manis** Address: **296 North Main Hinckley Ut, 846350000** Home Phone: **435-864-4774** Work Phone: **801-891-2578**

Investigating Officer's Name and #	Date of Report	Photos	Approved By	Date
X 107	3/10/2009	Y <input checked="" type="checkbox"/> N <input type="checkbox"/>	117	4 23 2009

Send ORIGINAL to: Office of Highway Safety, P. O. Box 7129, Boise, Idaho 83707-1129 **Impact2K 2.00**

Idaho Vehicle Collision Report

Additional Units

ITD-90A 10-9-96
27-010505-9

Date of Collision	Time	Agency	Officer #	Case No.
3/10/2009	12:18	0703	107	HPD09-00170

Page 4

Unit 3 <input checked="" type="checkbox"/> Vehicle <input type="checkbox"/> Pedestrian <input type="checkbox"/> Pedalcyclist				Vehicle Owner Last First M.I.				Unit Type	
Driver Last First M.I.				Johnston Glenn H				06	
<input type="checkbox"/> Hit & Run				Address HC 67 Box 620				Unit Use	
				<input checked="" type="checkbox"/> As Driver Clayton, ID 83227					
Street Address		Home Phone		Vehicle Year	Make (Dodge-Chev.)	Model (Dart-Nova)	Style (2 Dr.)	Attach 1	
HC 67 Box 620		838-2645		2003	GMC	Truck	Other		
City		State	Zip Code	Work Phone	Vehicle Color	License Plate No.		Attach 2	
Clayton		ID	83227	-U	Green	98CEE			
Driver's License No.		State	Idaho Code # / Violation		Vehicle Identification No.		Est. Cost of Damage	Attach 2	
NA304177K		ID	Not Cited		1GTJK33193F157046		15000		
Sex	Date of Birth	Prot Dev.	Injury	Ejection	Trapped	Transported	Insurance	Carrier Name	Policy Number
M	4/20/1951	-U	A	01	01	05	<input checked="" type="checkbox"/> Yes <input type="checkbox"/> No	Farm Bureau	01-B-147926-01
Passenger Names and Addresses (This unit only, additional passengers on page 3)									

Unit 4 <input checked="" type="checkbox"/> Vehicle <input type="checkbox"/> Pedestrian <input type="checkbox"/> Pedalcyclist				Vehicle Owner Last First M.I.				Unit Type							
Driver Last First M.I.				Garcia Felipe H				06							
<input type="checkbox"/> Hit & Run				Address 2150 E 1375 S				Unit Use							
				<input type="checkbox"/> As Driver Gooding, ID 83330											
Street Address		Home Phone		Vehicle Year	Make (Dodge-Chev.)	Model (Dart-Nova)	Style (2 Dr.)	Attach 1							
713 California Street		731-1156		2005	Toyota	Camry	4 Door								
City		State	Zip Code	Work Phone	Vehicle Color	License Plate No.		Attach 2							
Gooding		ID	83330	-U	Green	2G16750									
Driver's License No.		State	Idaho Code # / Violation		Vehicle Identification No.		Est. Cost of Damage	Attach 2							
PH113425A		ID	Not Cited		4T1BE30K25U041710		5000								
Sex	Date of Birth	Prot Dev.	Injury	Ejection	Trapped	Transported	Insurance	Carrier Name	Policy Number						
F	3/15/1987	-U	O	01	01	05	<input checked="" type="checkbox"/> Yes <input type="checkbox"/> No	State Farm	033 1884 F18 12						
Passenger Names and Addresses (This unit only, additional passengers on page 3)															
Tracy A Longden		513 West B Street Shoshone		ID	83352			03	F	4/18/1970	-U	O	01	01	05

Unit 3												CONTRIBUTING CIRCUMSTANCES - 3 Possible												Unit 4											
00	0 None	5 Improper Lane Change	11 Improper Turn	17 Wheel Defect	22 Inattention	28 Improperly Parked	00	1 Exceeded Posted Speed	6 Following Too Close	12 Failed to Signal	18 Light Defect	23 Vision Obstruction	31 Previous Accident	00	2 Speed Too Fast for Conditions	7 Drove Left of Center	13 Failed to Yield	19 Other Vehicle Defect	24 Asleep/Drowsy	32 Distraction in/on Vehicle (List)	00	3 Too Slow for Traffic	8 Off Roadway / Over Corrected	14 Passed Stop Sign	25 Sick	25 Sick	35 Improper use of Turn Lane	00	4 Improper Overtaking	10 Improper Backing	15 Disregarded Signal	21 Alcohol Impaired	26 Fatigued	99 Other	
00												VISION OBSTRUCTION												00											
00	0 None	3 Roadway Slope/Snowbank	7 Bright Headlights	12 Splash/Spray from Other Vehicle	15 Traffic Sign	00	1 Curve in Road	4 Trees/Crop/Brush	8 Weather Conditions	18 Vehicle Stopped on Roadway	16 Billboard/Fence	00	2 Hill Crest	5 Reflection from Surface	10 Rain/Snow/Ice on Windows	13 Moving Vehicle	17 Building	00	6 Bright Sunlight	11 Cracked/Dirty Windows	14 Parked Vehicle	99 Other													

Front Seating 1 2 3 4 5 6 7 8 10 Vehicle Motorcycle		Front 1 4 7 Protective Devices 0 None 1 Shoulder Belt Only 2 Lap Belt Only 3 Shoulder & Lap Air Bag Equipped 7 Non-Activated Air Bag, Belts in Use 8 Non-Activated Air Bag, No Belts in Use 10 Air Bag Activated, Belts in Use 11 Air Bag Activated, No Belts in Use		Injury K Dead A Incapacitating B Non-Incapacitating C Possible U Unknown Transported For Medical Care By 1 Ambulance 2 Police Car 3 Helicopter 4 Private Vehicle 5 Not Transported		Unit Type 1 Pedestrian 2 Pedalcycle 3 Motorcycle 4 Moped 6 Car 15 Bus 21 Single Unit Truck - 2 axle/6 Tires 22 Single Unit Truck - 3 axle 23 Truck with Trailer 24 Boat/Trailer 25 Tractor w/Semi Trailer 26 Tractor w/Double Trailer 27 Tractor w/Tuple Trailer	
14 Trailing Unit 16 Pedestrian 17 Pedalcycle Passenger Codes - Non Trailing Unit 11 Sleeper Sect. (Truck Cab) 12 Other enclosed Passngr./Cargo area 13 Unenclosed Passngr./Cargo area 15 Riding on Vehicle Exterior		18 Equestrian 99 Other U Unknown Ejection 1 Not Ejected 2 Totally Ejected 3 Partially Ejected T Thrown from cycle etc.		Trapped 1 Not Trapped 2 Trapped / Extrication unit used 3 Trapped / other extrication method		Commercial 40 Construction Equip. (List) Attachments 1 Boat Trailer 2 Utility Trailer 3 Travel Trailer 4 Towed Vehicle 5 Mobile Home 9 Other	

Unit 3	POINT OF IMPACT	Unit 4						
INITIAL Point of Impact 12	<table border="1" style="width:100%; border-collapse: collapse;"> <tr> <td style="width:33%;">Auto / Motorcycle / Tractor with Semi Trailer</td> <td style="width:33%;">Trailing Unit #1</td> <td style="width:33%;">Trailing Unit #2</td> </tr> <tr> <td>13 Top & Windows 14 Undercarriage</td> <td>33 Top 34 Undercarriage</td> <td>53 Top 54 Undercarriage</td> </tr> </table>	Auto / Motorcycle / Tractor with Semi Trailer	Trailing Unit #1	Trailing Unit #2	13 Top & Windows 14 Undercarriage	33 Top 34 Undercarriage	53 Top 54 Undercarriage	INITIAL Point of Impact 08
Auto / Motorcycle / Tractor with Semi Trailer	Trailing Unit #1	Trailing Unit #2						
13 Top & Windows 14 Undercarriage	33 Top 34 Undercarriage	53 Top 54 Undercarriage						
PRINCIPLE Point of Impact 12		PRINCIPLE Point of Impact 08						
EXTENT OF DEFORMITY								
0 None 1 Very Minor 2 Minor 3 Minor/Moderate 4 Moderate 5 Moderate/Severe 6 Severe 7 Very Severe								
Towed Due to Damage <input checked="" type="checkbox"/> Yes <input type="checkbox"/> No								
Towed By: Advanced Towing Towed By: Advanced Towing Towed Due to Damage <input checked="" type="checkbox"/> Yes <input type="checkbox"/> No								

Unit 3	ALCOHOL / DRUG INVOLVEMENT	Unit 4
1	1 Neither Alcohol or Drugs Detected 2 Yes - Alcohol 3 Yes - Drugs 4 Yes - Both	1
01	Alcohol / Drug Test	01
01	1 None Given 2 Test Refused 3 Blood Test 4 Urine Test 5 Breath Test 6 Field Test	01
BAC Test Results:	Drug Used (if known):	BAC Test Results:
	NA	
	Drug Used (if known):	
	NA	

Unit 3	COMMERCIAL VEHICLE Refer to Instruction Sheet before completing	Unit 4							
Cargo Body									
1 Bus 2 Van/Enclosed Box 3 Cargo Tank 4 Flatbed 5 Dump 6 Concrete Mixer 7 Auto Transporter 8 Garbage/Refuse 9 Other 10 Pickup Bed									
# Axles	GVWR-Power	GVWR-All Trailers	ICC # For Load	DOT # For Load	# Axles	GVWR-Power	GVWR-All Trailers	ICC # For Load	DOT # For Load
Hazardous Material	Placard: <input type="checkbox"/> Yes <input type="checkbox"/> No	Spilled: <input type="checkbox"/> Yes <input type="checkbox"/> No	Haz-Mat #		Hazardous Material	Placard: <input type="checkbox"/> Yes <input type="checkbox"/> No	Spilled: <input type="checkbox"/> Yes <input type="checkbox"/> No	Haz-Mat #	
Carrier Name & ICC# or DOT# for Load obtained from:									
1 Shipping Papers 2 Vehicle Slide 3 Driver 4 Log Book 9 Other									
If Carrier name is different from vehicle owner, record the name and address in the narrative on page 3.									

Unit 3	EVENTS - List events for ALL units on page 3.	Unit 4										
Use this area only for events which do not fit on page 3.												
Event	Unit # of Units Involved	Event Location	<table border="1" style="width:100%; border-collapse: collapse;"> <tr> <td style="width:33%;"> 1 Overtum 2 Separation of Units 3 Cargo Loss/Shift 4 Jack-Knifed 5 Ran off Road 6 Down Hill Runaway 7 Fire/Explosion 8 Gas/Inhalation 9 Other Noncollision 10 Loss of Control 11 Fell/Pushed/Jumped 12 Non-Collision Injury 13 Immersion 71 Came Back on Road 72 Drove L/R of Center </td> <td style="width:33%;"> One Veh. Collision With 14 Pedestrian 15 Pedalcycle 16 Railroad Train 17 Domestic Animal 18 Wild Animal 19 Other Object Not Fixed 20 Parked Vehicle on Private Property 21 Impact Attenuator 22 Bridge/Pier/Abutment 23 Bridge Parapet End </td> <td style="width:33%;"> 24 Bridge Rail 25 Overpass 26 Guardrail Face 27 Guardrail End 28 Median Barrier 30 Highway Traffic Sign Post 31 Overhead Sign support 32 Street Light Support 33 Utility Pole 39 Other Pole 40 Delineator Post </td> </tr> <tr> <td style="width:33%;"> 41 Culvert 42 Curb 43 Ditch 44 Embankment 45 Fence 46 Mailbox 47 Tree 48 Building Wall 49 Other Fixed Object </td> <td style="width:33%;"> Sideswiped Same 52 </td> <td style="width:33%;"> Sideswiped Opposite 53 </td> </tr> <tr> <td style="width:33%;"> Turning Events 54 Head-On 55 Angle 56 Rear-End </td> <td style="width:33%;"> Angle 58 </td> <td style="width:33%;"> 50 Head-On 51 Rear-End 60 Backed Into 61 Parked Veh. 99 Other </td> </tr> </table>	1 Overtum 2 Separation of Units 3 Cargo Loss/Shift 4 Jack-Knifed 5 Ran off Road 6 Down Hill Runaway 7 Fire/Explosion 8 Gas/Inhalation 9 Other Noncollision 10 Loss of Control 11 Fell/Pushed/Jumped 12 Non-Collision Injury 13 Immersion 71 Came Back on Road 72 Drove L/R of Center	One Veh. Collision With 14 Pedestrian 15 Pedalcycle 16 Railroad Train 17 Domestic Animal 18 Wild Animal 19 Other Object Not Fixed 20 Parked Vehicle on Private Property 21 Impact Attenuator 22 Bridge/Pier/Abutment 23 Bridge Parapet End	24 Bridge Rail 25 Overpass 26 Guardrail Face 27 Guardrail End 28 Median Barrier 30 Highway Traffic Sign Post 31 Overhead Sign support 32 Street Light Support 33 Utility Pole 39 Other Pole 40 Delineator Post	41 Culvert 42 Curb 43 Ditch 44 Embankment 45 Fence 46 Mailbox 47 Tree 48 Building Wall 49 Other Fixed Object	Sideswiped Same 52 	Sideswiped Opposite 53 	Turning Events 54 Head-On 55 Angle 56 Rear-End 	Angle 58 	50 Head-On 51 Rear-End 60 Backed Into 61 Parked Veh. 99 Other
1 Overtum 2 Separation of Units 3 Cargo Loss/Shift 4 Jack-Knifed 5 Ran off Road 6 Down Hill Runaway 7 Fire/Explosion 8 Gas/Inhalation 9 Other Noncollision 10 Loss of Control 11 Fell/Pushed/Jumped 12 Non-Collision Injury 13 Immersion 71 Came Back on Road 72 Drove L/R of Center	One Veh. Collision With 14 Pedestrian 15 Pedalcycle 16 Railroad Train 17 Domestic Animal 18 Wild Animal 19 Other Object Not Fixed 20 Parked Vehicle on Private Property 21 Impact Attenuator 22 Bridge/Pier/Abutment 23 Bridge Parapet End	24 Bridge Rail 25 Overpass 26 Guardrail Face 27 Guardrail End 28 Median Barrier 30 Highway Traffic Sign Post 31 Overhead Sign support 32 Street Light Support 33 Utility Pole 39 Other Pole 40 Delineator Post										
41 Culvert 42 Curb 43 Ditch 44 Embankment 45 Fence 46 Mailbox 47 Tree 48 Building Wall 49 Other Fixed Object	Sideswiped Same 52 	Sideswiped Opposite 53 										
Turning Events 54 Head-On 55 Angle 56 Rear-End 	Angle 58 	50 Head-On 51 Rear-End 60 Backed Into 61 Parked Veh. 99 Other										
THE EVENT LOCATION												
1 On Roadway 2 Left Shoulder 3 Right Shoulder 4 Roadside (Includes Sidewalk) 5 Outside Right of Way 6 Off Roadway - Loc Unknown 7 Median 8 Gore 9 Other A: In Parking Lot B: Parking Lot Access Road P: Private Property												

Unit 3	FIRST EVENT RELATIONSHIP TO JUNCTION	Unit 4
00	0 Nonjunction 1 In Intersection 2 Intersection Related 3 At Driveway/Alley 4 Driveway/Alley Related 5 On Ramp 6 Ramp Related 7 At Railroad Crossing 8 Railroad Crossing Related 9 Other	00
58	GENERAL DIRECTION OF TRAVEL (If turning, select direction before turning.)	53
58	General Direction of Street: <input checked="" type="checkbox"/> South / North Unit Direction: <input checked="" type="checkbox"/> North <input type="checkbox"/> South <input type="checkbox"/> West / East <input type="checkbox"/> East <input type="checkbox"/> West	53
01	On Street: S US 75 Hwy S	01

- | | |
|---|--|
| Driver Actions
1 Going Straight
2 Turning Right
3 Right Turn on Red
4 Turning Left
5 Left Turn on Red
6 U-Turn
7 Merging
8 Changing Lanes
10 Passing
11 Negotiating Curve
12 Stopped in Traffic
13 Slowing in Traffic
14 Stalling in Traffic
15 Parking
16 Entering Drivwy./Alley
17 Leaving Drivwy./Alley
18 Backing
20 Avoiding Obstacle | Pedestrian/Pedalcycle Actions
21 Avoiding Veh./Ped.
22 Pursuing Vehicle
23 Fleeing Pursuit
24 Racing
25 Parked Vehicle
26 Driverless Vehicle in Motion
30 Crossing at Painted Intersection
31 Crossing at Unpainted Intersection
35 Crossing at Non-Intersection X-walk
36 Crossing Not at Intersection
40 Walk/Ride with Traffic in Bike Lane
41 Walk/Ride with Traffic No Bike Lane
42 Walk/Ride Facing Traffic in Bike Lane
43 Walk/Ride Facing Traffic No Bike Lane
50 Standing on Roadway
51 Playing on Roadway
52 Working on Roadway
60 Enter/Leave School Bus
70 Not on Roadway
99 Other |
|---|--|

Idaho Vehicle Collision Report

Narrative / Additional Information / Additional Passengers:

001 2009 Chevy truck, driven by Cody Stevens (unit 1) was traveling northbound on US HWY 75 at
002 about mile marker 115 (near the Friedman Memorial Airport Tower).

003 2002 Subaru Outback, driven by Bertilia Redfern (unit 2) was traveling southbound on US HWY 75,
004 at about mile marker 115.

005 2005 Toyota Camry, driven by Monica Barrera (unit 4) was traveling northbound on US HWY 75,
006 directly behind the 2009 Chevy.

007 2003 GMC truck with a flatbed trailer, driven by Glenn Johnston (unit 3) was traveling
008 northbound on US HWY 75, directly behind the 2005 Toyota.

009 The 2009 Chevy truck swerved into the southbound lane, while driving northbound. At this time,
010 the 2002 Subaru swerved right, onto the shoulder of the roadway, to avoid a head on crash with
011 the 2009 Chevy. The Subaru then overcorrected and came back into the southbound lane of travel,
012 beginning to skid sideways (leading with the passenger side of the vehicle) and began to cross
013 over into the northbound lane of travel, while traveling southbound.

014 The Subaru then side swiped the 2005 Toyota on the rear driver's side rear quarter, with its
015 driver's side front bumper, in the northbound lane. This caused the Toyota to spin around (180
016 degree spin) on the roadway and the Toyota came to rest in the barrow pit on the west side of
017 the road, facing south.

018 The Subaru continued to travel southeast, now completely into the northbound lane of travel,
019 and was impacted on the passenger side by the 2003 GMC truck, which had a flatbed trailer that
020 had a motor vehicle on it.

021 The crash between the 2003 GMC and the 2002 Subaru happened in the northbound lane of travel.
022 The GMC and the Subaru came to rest on the right hand shoulder of northbound travel on US HWY
023 75, approximately 55 feet north of the point of impact. The woman (Redfern) driving the 2002
024 Subaru died as a result of the crash.

025 The driver (Stevens) of the 2009 Chevy truck that caused this crash, was involved in a
026 secondary crash minutes after causing this collision. Stevens had a rollover collision in the
027 City of Hailey near Spruce and Main Streets and was arrested for Felony DUI. Other charges are
028 pending.

029 Measurements of this crash are attached to this file and were provided by the Blaine County
030 Sheriff's Office.
031 N/A

Accidents 09-13 Hailey

Total
Crashes: 140 Total Fatalities: 1
Total Units: 286 Total Injuries: 44
People: 347

last 5 years

Report Criteria:

Segment-Code: 002230 Milepost Range: 115.501 to 117.241 Segment Code: Milepost Listing Report
Counties: ALL, Cities: ALL - In City And Rural,
Data From: 2014, 2013, 2012, 2011, 2010, 2009,

Acc #	Milepost	Vehicle Type	Driver Action	Dir	Most Harmful Event	Event Relation to Junction	Event Relation To Road	Contr Circ 1	Contr Circ 2	Contr Circ 3	Road Condition	Weath	Surf	Light	Fat	Inj	Day	Hour	Date	Severity
1	115.571	Pickup/Van/Panel/UV	Going Straight	N		Nonjunction		Drug Impaired	Inattention	Drove Left of Center	None	Clear	Dry	Day	1	1	Tues	12	3/10/2009	Fatal Accident
	115.571	Car	Avoiding Vehicle, Pedestrian, Pedalcycle	S	Side Swipe Opposite	Nonjunction	On Roadway	None	Overcorrected	None					0	0			3/10/2009	Fatal Accident
	115.571	Truck - 2 Axle/6 Tires	Going Straight	N	Side Swipe Opposite	Nonjunction		None	None	None					0	0			3/10/2009	Fatal Accident
	115.571	Car	Going Straight	N	Side Swipe Opposite	Nonjunction		None	None	None					0	0			3/10/2009	Fatal Accident

Accidents 09-13 Hailey

	Pickup/Van/Panel/UV	Going Straight	Rear End	In Intersection	On Roadway						Wet	Dark, Street Lights Off	0	Mon	20	5/4/2009	Property Dmg Report	
2	115.616	Going Straight	Rear End	In Intersection	On Roadway	None	None	None	None	None	None	None	0	0	Mon	20	5/4/2009	Property Dmg Report
	115.616	Going Straight	Rear End	In Intersection	On Roadway	None	None	None	None	None	None	None	0	0			5/4/2009	Property Dmg Report
3	115.616	Turning Right	Rear End Turning	In Intersection	On Roadway	None	None	None	None	None	Dry	Day	0	0	Sat	12	9/19/2009	Property Dmg Report
	115.616	Turning Right	Rear End Turning	In Intersection	On Roadway	Inattention	Failed to Yield	None	None	None			0	0			9/19/2009	Property Dmg Report
4	115.616	Turning Left	Head-On Turning	In Intersection	On Roadway	None	None	None	None	None	Dry	Day	0	0	Mon	15	5/3/2010	Property Dmg Report
	115.616	Going Straight	Head-On Turning	In Intersection	On Roadway	Failed to Yield	Distracted	None	None	None			0	0			5/3/2010	Property Dmg Report
5	115.616	Going Straight	Rear End	Nonjunction	On Roadway	None	None	None	None	None			0	0				C Injury Accident
	115.616	Slowing in Traffic	Rear End	Nonjunction	On Roadway	None	None	None	None	None			0	0			9/22/2010	C Injury Accident
6	115.616	Going Straight	Rear End	Nonjunction	On Roadway	Exceeded Posted Speed	Improper Overtaking	None	None	None	Dry	Day	0	0	Tues	16	7/3/2012	Property Dmg Report
	115.616	Merging	Rear End	Nonjunction	On Roadway	Failed to Yield	Improper Lane Change	None	None	None			0	0			7/3/2012	Property Dmg Report
7	115.616	Merging	Side Swipe	Nonjunction	On Roadway	None	None	None	None	None	Dry	Day	0	0	Mon	07	10/29/2012	Property Dmg Report
	115.616	Going Straight	Side Swipe	Nonjunction	On Roadway	None	None	None	None	None			0	0			10/29/2012	Property Dmg Report

Accidents 09-13 Hailey

8	115.616	Car	Turning Left	S	Head-On Turning	In Intersection	On Roadway	None	None	None	None Clear	Dry	Dark, Street Lights On	0	0	Wed	19	1/22/2014	Property Dmg Report
	115.616	SUV/Cross over	Going Straight	N	Head-On Turning	In Intersection	On Roadway	None	None	None	None			0	0			1/22/2014	Property Dmg Report
9	115.621	Car	Going Straight	N	Rear-End	In Intersection Related	On Roadway	Inattentive	None	Following Too Close	None Clear	Dry	Day	0	0	Wed	07	4/28/2010	Property Dmg Report
	115.621	Pickup/Van/Panel/UV	Going Straight	N	Rear-End Side	In Intersection Related		None	None	None	None Clear			0	0			4/28/2010	Property Dmg Report
10	115.625	Car	Going Straight	S	Side Swipe Same	Nonjunction	On Roadway	Improper Lane Change	None	None	None Clear	Dry	Day	0	0	Thurs	08	2/9/2012	Property Dmg Report
	115.625	SUV/Cross over	Going Straight	S	Side Swipe Same	Nonjunction	On Roadway	Failed to Yield	None	None	None Clear			0	0			2/9/2012	Property Dmg Report
11	115.635	Car	Going Straight	N	Other Fixed Object	Nonjunction	Right Shoulder On	Speed Too Fast For Conditions	None	None	None Clear	Dry	Dark, Street Lights On	0	0	Wed	22	9/21/2011	Property Dmg Report
12	115.706	SUV/Cross over	Turning Left	S	Angle Turning	In Intersection	On Roadway	Failed to Yield	Alcohol Impaired	None	None Clear	Dry	Day	0	1	Sun	14	8/5/2012	C Injury Accident
	115.706	Pickup	Going Straight	W	Angle Turning	In Intersection		None	None	None	None Clear			0	0			8/5/2012	C Injury Accident
13	115.775	Pickup	Going Straight	S	Angle	In Intersection	On Roadway	Inattentive	Failed to Obey Stop Sign	Failed to Yield	None Clear	Dry	Day	0	0	Mon	08	11/14/2011	Property Dmg Report
	115.775	SUV/Cross over	Going Straight	W	Angle	In Intersection		None	None	None	None Clear			0	0			11/14/2011	Property Dmg Report

Accidents 09-13 Hailey

14	115.775	SUV/Cross over	Going Straight	W	Rear-End	In Intersection	On Roadway	Speed Too Fast For Conditions	None	None	None	Snow	Dawn or Dusk	0	0	Thurs	05	1/19/2012	Property Dmg Report
			Stopped in Traffic	W	Rear-End	Intersection		None	None	None	None			0	0			1/19/2012	Property Dmg Report
			Going Straight	N	Rear-End	Intersection Related	On Roadway	Drug Impaired	Following Too Close	Alcohol Impaired	None		Day	0	0	Sat	18	6/15/2013	Property Dmg Report
			Stopped in Traffic	N	Rear-End	Intersection Related		None	None	None	None			0	0			6/15/2013	Property Dmg Report
			Going Straight	S	Rear-End	Intersection Related	On Roadway	Inattention	None	None	None	Wet	Day	0	0	Tues	17	5/18/2010	Property Dmg Report
			Stopped in Traffic	S	Rear-End	Intersection Related		None	None	None	None			0	0			5/18/2010	Property Dmg Report
			Going Straight	S	Side Swipe Same	Nonjunction		None	None	None	Slick Asphalt (Bleeding)	Snow	Day	0	0	Mon	07	3/19/2012	Property Dmg Report
			Going Straight	S	Side Swipe Same	Nonjunction	On Roadway	Other	None	None				0	0			3/19/2012	Property Dmg Report
			Going Straight	S	Rear-End	Intersection Related	On Roadway	None	None	Following Too Close	None	Dry	Day	0	0	Mon	15	4/26/2010	Property Dmg Report
			Going Straight	S	Rear-End	Intersection Related		None	None	None				0	0			4/26/2010	Property Dmg Report
			Going Straight	S	Rear-End	Nonjunction		None	None	None	None			0	0			4/26/2010	Property Dmg Report
			Going Straight	S	Rear-End	Nonjunction		None	None	None	None	Dry	Day	0	0	Wed	14	4/7/2010	Property Dmg Report

Accidents 09-13 Hailey

115.872	Pickup/Van/Panel/SUV	Going Straight	S	Rear-End	Nonjunction	On Roadway	None	None	None	None	None	None	0	0		4/7/2010	Property Dmg Report
20	115.872	Pickup/Van/Panel/SUV	Going Straight	N	Rear-End	Nonjunction	None	None	None	None	None	None	0	1	Tues	9/28/2010	C Injury Accident
	115.872	Pickup/Van/Panel/SUV	Going Straight	N	Rear-End	Nonjunction	On Roadway	None	None	None	None	None	0	0		9/28/2010	C Injury Accident
21	115.872	Pickup/Van/Panel/SUV	Stopped in Traffic	N	Rear-End	Intersection	None	None	None	None	None	None	0	0	Mon	12/27/2010	Property Dmg Report
	115.872	Pickup/Van/Panel/SUV	Going Straight	N	Rear-End	Intersection	On Roadway	Following Too Close	None	None	None	None	0	0		12/27/2010	Property Dmg Report
22	115.872	Van -1 to 8 seats	Going Straight	E	Side Swipe Same	Other Intersection	Failed to Yield	None	None	None	None	None	0	0	Mon	9/19/2011	Property Dmg Report
	115.872	Pickup	Turning Left	E	Side Swipe Same	Intersection Related	Failed to Yield	None	None	None	None	None	0	0		9/19/2011	Property Dmg Report
23	115.872	Car	Stopped in Traffic	S	Rear-End	Nonjunction	None	None	None	None	None	None	0	0	Wed	11/23/2011	Property Dmg Report
	115.872	SUV/Crossover	Slowing in Traffic	S	Rear-End	Nonjunction	On Roadway	Following Too Close	None	None	None	None	0	0		11/23/2011	Property Dmg Report
24	115.872	Car	Going Straight	N	Rear-End	Intersection	None	None	None	None	None	None	0	0	Fri	12/9/2011	Property Dmg Report
	115.872	Pickup	Going Straight	N	Rear-End	Intersection	On Roadway	Following Too Close	None	None	None	None	0	0		12/9/2011	Property Dmg Report
25	115.872	Pickup	Stopped in Traffic	N	Rear-End	Intersection	None	None	None	None	None	None	0	0	Wed	1/18/2012	Property Dmg Report

Accidents 09-13 Hailey

115.872	Car	Going Straight	Rear-End N	In Intersection	On Roadway	Following Too Close	None	None	None	0	0			1/18/2012	Property Dmg Report
26	Pickup	Going Straight	Rear-End N	In Intersection	On Roadway	None	None	None	None	0	0	Tues	13	7/17/2012	Property Dmg Report
115.872	SUV/Crossover	Going Straight	Rear-End N	In Intersection	On Roadway	Following Too Close	Inattentive	None	None	0	0			7/17/2012	Property Dmg Report
27	Pickup	Stopped in Traffic	Rear-End S	Nonjunction		None	None	None	None	0	1	Thurs	15	11/8/2012	C Injury Accident
115.872	SUV/Crossover	Going Straight	Rear-End S	Nonjunction	On Roadway	Following Too Close	None	None	None	0	0			11/8/2012	C Injury Accident
28	Pickup	Stopped in Traffic	Rear-End S	Intersection		None	None	None	None	0	0	Wed	16	4/3/2013	Property Dmg Report
115.881	SUV/Crossover	Going Straight	Rear-End S	Intersection	On Roadway	Following Too Close	Inattentive	None	None	0	0			4/3/2013	Property Dmg Report
29	Van - 1 to 8 seats	Stopped in Traffic	Backed Into E	In Intersection		None	None	None	None	0	0	Wed	18	11/6/2013	Property Dmg Report
115.999	Pickup	Backing	Backed Into W	In Intersection	On Roadway	Improper Backing	None	None	None	0	0			11/6/2013	Property Dmg Report
30	Pickup/Panel/UV	Going Straight	Rear-End S	Nonjunction	On Roadway	Following Too Close	None	None	None	0	0	Fri	15	2/5/2010	Property Dmg Report
116.004	Pickup/Panel/UV	Stopped in Traffic	Rear-End S	Nonjunction		None	None	None	None	0	0			2/5/2010	Property Dmg Report
31	Car	Stopped in Traffic	Rear-End S	Intersection		None	None	None	None	0	0	Thurs	13	7/18/2013	Property Dmg Report
116.056	Pickup	Going Straight	Rear-End S	Intersection	On Roadway	Following Too Close	None	None	None	0	0			7/18/2013	Property Dmg Report

Accidents 09-13 Hailey

32	116.059	116.059	116.059	116.064	116.064	116.064	116.064	116.064	116.131	116.131	116.143	116.143						
	Bus - 16 or more seats	Changing Lanes	S	Rear-End	Nonjunction	On Roadway	Inattention	None	None	None	Sno	Day	0	0	Wed	17	12/30/2009	Property Dmg Report
	Pickup/Van/Panel/SUV	Turning Right	S	Rear-End	Nonjunction		None	None	None	None			0	0			12/30/2009	Property Dmg Report
33	Pickup/Van/Panel/SUV	Going Straight	N	Pedestrian	Intersection Related	On Roadway	Failed to Yield	Inattention	None	None	Dry	Day	0	1	Sat	14	8/28/2010	C Injury Accident
	Pedestrian	Crossing at Intersection, Crosswalk	E	Pedestrian	Intersection Related		Other	None	None	None			0	0			8/28/2010	C Injury Accident
34	Car	Going Straight	S	Rear-End	Nonjunction		None	None	None	None	Dry	Day	0	0	Fri	18	6/29/2012	Property Dmg Report
	SUV/Crossover	Going Straight	S	Rear-End	Nonjunction	On Roadway	Following Too Close	Inattention	None	None			0	0			6/29/2012	Property Dmg Report
35	Truck - 2 Axle/6 Tires	Going Straight	N	Rear-End	Intersection Related	On Roadway	Following Too Close	None	None	None	Dry	Day	0	1	Fri	10	10/25/2013	C Injury Accident
	Pickup	Stopped in Traffic	N	Rear-End	Intersection Related		None	None	None	None			0	0			10/25/2013	C Injury Accident
36	Pickup/Van/Panel/SUV	Going Straight	S	Rear-End	Intersection Related	On Roadway	Following Too Close	None	None	None	Dry	Day	0	1	Thurs	16	8/13/2009	C Injury Accident
	Pickup/Van/Panel/SUV	Slowing in Traffic	S	Rear-End	Intersection Related		None	None	None	None			0	0			8/13/2009	C Injury Accident
37	SUV/Crossover	Stopped in Traffic	S	Rear-End	Intersection		None	None	None	None			0	2	Wed	12	7/27/2011	C Injury Accident
	SUV/Crossover	Going Straight	S	Rear-End	Nonjunction	On Roadway	Following Too Close	None	None	None			0	0			7/27/2011	C Injury Accident

Accidents 09-13 Hailey

	Pickup/Van/Panel/SUV	Going Straight	Rear-End	In Intersection	On Roadway	None	None	None	Dawn or Dusk	0	0	Mon	18	1/5/2009	Property Dmg Report
38	Pickup/Van/Panel/SUV	Stopped in Traffic	Rear-End	In Intersection	On Roadway	None	None	None	Dusk	0	0	Mon	18	1/5/2009	Property Dmg Report
	Pickup/Van/Panel/SUV	Turning Right	Same Direction	In Intersection	On Roadway	Inattentive	None	None	Day	0	0	Sat	13	5/1/2010	Property Dmg Report
39	Car	Turning Right	Turning	In Intersection	On Roadway	Failed to Yield	None	None	Day	0	0			5/1/2010	Property Dmg Report
	Pickup/Van/Panel/SUV	Going Straight	Angle	In Intersection	On Roadway	None	None	None	Day	0	0	Fri	08	2/12/2010	Property Dmg Report
40	Pickup/Van/Panel/SUV	Turning Right	Angle	In Intersection	On Roadway	Speed Too Fast	None	None							Property Dmg Report
	Pickup/Van/Panel/SUV	Turning Right	Angle	In Intersection	On Roadway	Conditions	None	None							Property Dmg Report
41	Car	Going Straight	Rear-End	In Intersection	On Roadway	Following Too Close	None	None	Day	0	0	Fri	18	6/24/2011	Property Dmg Report
	SUV/Crossover	Stopped in Traffic	Rear-End	In Intersection	On Roadway	None	None	None							Property Dmg Report
42	Pickup	Going Straight	Angle	In Intersection	On Roadway	None	None	None	Day	0	1	Thurs	18	5/19/2011	C Injury Accident
	SUV/Crossover	Turning Right	Angle	In Intersection	On Roadway	Failed to Yield	None	None							C Injury Accident
43	Pickup	Turning Left	Angle	In Intersection	On Roadway	None	None	None	Day	0	0	Wed	08	8/17/2011	Property Dmg Report

Accidents 09-13 Hailey

116.223	SUV/Crossover	Going Straight	N	Angle	In Intersection	On Roadway	None	None	None	0		0			8/17/2011	Property Dmg Report
44	Motorcycle	Going Straight	S	Overturn	Intersection Related	On Roadway	Inattentive	None	None	0	Day	0	Fri	13	9/6/2013	Property Dmg Report
45	116.223 Car	Going Straight	E	Angle	Intersection	On Roadway	Failed to Yield	None	None	0	Dry	0	Thurs	19	4/18/2013	Property Dmg Report
116.223	116.223 Car	Going Straight	N	Angle	Intersection	On Roadway	None	None	None	0		0			4/18/2013	Property Dmg Report
46	116.264 Car	Going Straight	N	Side Swipe Same	Nonjunction	On Roadway	Improper Lane Change	None	None	0	Dry	0	Mon	07	1/28/2013	Property Dmg Report
116.264	116.264 Pickup	Going Straight	N	Side Swipe Same	Nonjunction		None	None	None	0		0			1/28/2013	Property Dmg Report
47	116.309 Car	Going Straight	S	Rear-End	Intersection Related	On Roadway	Following Too Close	Inattentive	None	0	Dry	0	Wed	14	6/2/2010	Property Dmg Report
116.309	116.309 Pickup/Van/Panel/UV	Going Straight	S	Rear-End	Intersection Related		None	None	None	0		0			6/2/2010	Property Dmg Report
48	116.317 Car	Stopped in Traffic	S	Rear-End	Intersection Related	On Roadway	None	None	None	0	Dry	0	Wed	17	6/26/2013	C Injury Accident
116.317	116.317 Car	Stopped in Traffic	S	Rear-End	Intersection Related	On Roadway	None	None	None	0		0			6/26/2013	C Injury Accident
116.317	116.317 Pickup	Going Straight	S	Rear-End	Nonjunction	On Roadway	Inattentive	None	None	0		0			6/26/2013	C Injury Accident
49	116.382 Pickup/Van/Panel/UV	Going Straight	S	Rear-End	Intersection Related	On Roadway	Following Too Close	Inattentive	None	0	Dry	0	Fri	11	3/13/2009	C Injury Accident
116.382	116.382 Pickup/Van/Panel/UV	Stopped in Traffic	S	Rear-End	Intersection Related		None	None	None	0		0			3/13/2009	C Injury Accident

Accidents 09-13 Hailey

50	116.382	Pickup	Going Straight	S	Rear-End	In Intersection	On Roadway	Inattention	None	None	Clear	Dry	Day	0	1	Wed	11	2/2/2011	C Injury Accident
	116.382	Van - 1 to 8 seats	Stopped in Traffic	S	Rear-End	In Intersection		None	None	None				0	0			2/2/2011	C Injury Accident
51	116.382	Pickup	Going Straight	S	Rear-End	Intersection Related	On Roadway	Following Too Close	None	None	Clear	Dry	Dark, Street Lights On	0	0	Sat	19	11/24/2012	Property Dmg Report
	116.382	Car	Going Straight	S	Rear-End	Intersection Related		None	None	None				0	0			11/24/2012	Property Dmg Report
52	116.383	Car	Stopped in Traffic	S	Rear-End	Intersection Related		None	None	None				0	0	Fri	11	2/22/2013	Property Dmg Report
	116.383	SUV/Crossover	Going Straight	S	Rear-End	Intersection Related	On Roadway	Following Too Close	None	None				0	0			2/22/2013	Property Dmg Report
53	116.384	Car	Going Straight	N	Rear-End	Intersection Related	On Roadway	Distraction	None	None				0	0	Mon	12	10/25/2010	Property Dmg Report
	116.384	Car	Stopped in Traffic	N	Rear-End	Intersection Related		None	None	None				0	0			10/25/2010	Property Dmg Report
54	116.386	Pickup/UV	Changing Lanes	S	Side Swipe	Intersection	On Roadway	Improper Lane Change	None	None			Dawn or Dusk	0	0	Mon	16	12/27/2010	Property Dmg Report
	116.386	UV	Going Straight	S	Side Swipe	Intersection Related		None	None	None				0	0			12/27/2010	Property Dmg Report
55	116.389	Car	Turning Left	S	Angle Turning	Nonjunction	On Roadway	Failed to Yield	Inattention	None	Clear	Dry	Day	0	0	Sun	13	7/11/2010	Property Dmg Report
	116.389	Pickup/UV	Turning Left	W	Angle Turning	Nonjunction		None	None	None				0	0			7/11/2010	Property Dmg Report

Accidents 09-13 Hailey

56	116.393	Car	Parked Vehicle	S	Parked Car	Other		None	None	None	None	Dry	Day	0	0	Tues	17	6/11/2013	Property Dmg Report
	116.393	Pickup	Turning Right	S	Parked Car	Intersection Related	Right Shoulder	Improper Turn	None	None	None			0	0			6/11/2013	Property Dmg Report
57	116.396	Pickup/Van/Panel/SUV	Going Straight	N	Luminaire Support	Nonjunction	Roadway	Overcorrected	None	None	None	Snow	Day	0	0	Thurs	11	11/25/2010	Property Dmg Report
58	116.439	SUV/Crossover	Parking	S	Parked Car	Nonjunction	Roadway	Steering	None	None	None	Dry	Day	0	0	Sat	12	11/24/2012	Property Dmg Report
	116.439	Car	Parked Vehicle	S	Parked Car	Nonjunction		None	None	None	None			0	0			11/24/2012	Property Dmg Report
59	116.450	SUV/Crossover	Turning Left	N	Swipe Same	Nonjunction	Roadway	Failed to Signal	None	None	None	Snow	Day	0	0	Wed	08	2/9/2011	Property Dmg Report
	116.450	SUV/Crossover	Merging	N	Swipe Same	Nonjunction		None	None	None	None			0	0			2/9/2011	Property Dmg Report
60	116.454	Car	Going Straight	N	Rear-End	Intersection Related	Roadway	Inattention	Following Too Close	None	None	Dry	Day	0	0	Wed	08	10/21/2009	Property Dmg Report
	116.454	Car	Going Straight Leaving	N	Rear-End	Intersection Related		None	None	None	None			0	0			10/21/2009	Property Dmg Report
61	116.454	Pickup/Van/Panel/SUV	Parking Lot/driveway/alley	N	Side Swipe Same	Nonjunction	Right Shoulder	Failed to Yield	None	None	None	Dry	Day	0	0	Tues	14	11/16/2010	Property Dmg Report
	116.454	Car	Going Straight	N	Swipe Same	Nonjunction		None	None	None	None			0	0			11/16/2010	Property Dmg Report
62	116.458	Pickup/Van/Panel/SUV	Going Straight	N	Rear-End	Intersection Related		None	None	None	None			0	0			2/26/2009	Property Dmg Report
	116.458	Tractor - 1 Trailer	Going Straight	N	Rear-End	Intersection Related	Roadway	Following Too Close	Inattention	None	None	Wet	Day	0	0	Thurs	16	2/26/2009	Property Dmg Report
	116.458	Tractor - 1 Trailer	Going Straight	N	Rear-End	Intersection Related	Roadway	Following Too Close	Inattention	None	None			0	0			2/26/2009	Property Dmg Report

Accidents 09-13 Hailey

63	116.458	Car	Going Straight	W	Angle	In Intersection	On Roadway	Failed to Yield	None	None	None	Clear	Dry	Day	0	0	Fri	12	4/24/2009	Property Dmg Report
	116.458	Pickup/Variant/Panel/SUV	Going Straight	S	Angle	In Intersection	On Roadway	None	None	None	None	None			0	0			4/24/2009	Property Dmg Report
64	116.458	Car	Going Straight	S	Rear-End	In Intersection Related	On Roadway	Following Too Close	None	None	None	Clear	Dry	Day	0	0	Wed	15	8/5/2009	Property Dmg Report
	116.458	Car	Stopped in Traffic	S	Rear-End	In Intersection	On Roadway	None	None	None	None	None			0	0			8/5/2009	Property Dmg Report
65	116.458	Car	Going Straight	N	Rear-End	In Intersection Related	On Roadway	Inattention Too Close	None	None	None	Clear	Dry	Day	0	0	Mon	13	4/19/2010	Property Dmg Report
	116.458	Car	Going Straight	N	Rear-End	In Intersection Related	On Roadway	Other	None	None	None	None			0	0			4/19/2010	Property Dmg Report
66	116.458	SUV/Crossover	Going Straight	S	Rear-End	Nonjunction	On Roadway	Following Too Close	None	None	None	Snow	Ice	Day	0	0	Sat	15	2/19/2011	Property Dmg Report
	116.458	SUV/Crossover	Going Straight	S	Rear-End	Nonjunction	On Roadway	None	None	None	None				0	0			2/19/2011	Property Dmg Report
67	116.458	Car	Going Straight	S	Pedestrian	In Intersection	On Roadway	Failed to Yield	None	None	None	Clear	Dry	Off	0	1	Sat	20	1/14/2012	B Injury Accident
	116.458	Pedestrian	Crossing at Intersection, Crosswalk	W	Pedestrian	In Intersection Related	On Roadway	None	None	None	None			Dark, Street Lights					1/14/2012	B Injury Accident
	116.458	Pedestrian	Crossing at Intersection, Crosswalk	W	Pedestrian	In Intersection	On Roadway	None	None	None	None				0	0			1/14/2012	B Injury Accident

Accidents 09-13 Hailey

Case No.	Vehicle	Stopped in Traffic	Rear-End	In Intersection	Location	None	None	None Clear	Day	0	0	Sat	10	8/11/2012	Property Dmg. Report
68	116.458 Car	Going Straight	Rear-End	In Intersection	On Roadway	Following Too Close	Inattentive	None	None	0	0			8/11/2012	Property Dmg. Report
69	116.458 Car	Turning Left	Angle Turning	In Intersection	On Roadway	Inattentive	Failed to Obey Stop Sign	None	None	0	1	Wed	09	11/6/2013	B Injury Accident
70	116.477 Car	Starting in Traffic	Swipe Same Side	Nonjunction	On Roadway	Failed to Yield	None	None	None	0	0	Thurs	14	12/16/2010	B Injury Accident
71	116.496 SUV/Crossover	Turning Right	Angle Turning	In Intersection	On Roadway	Improper Turn	Failed to Yield	None	None	0	0	Thurs	10	10/11/2012	C Injury Accident
72	116.532 Pickup	Going Straight	Angle Turning	In Intersection	On Roadway	Following Too Close	None	None	None	0	0	Mon	17	10/1/2012	C Injury Accident
	116.532 Pickup	Stopped in Traffic	Rear-End	Related Intersection		None	None	None	None	0	0			10/1/2012	C Injury Accident

Accidents 09-13 Hailey

73	116.534	Pickup/Van/Panel/SUV	Going Straight	N	Parked Car	Intersection Related	Right Shoulder	Following Too Close	None	None	None	Day	0	0	Tues	09	1/6/2009	Property Dmg Report
	116.534	Pickup/Van/Panel/SUV	Parked Vehicle	N	Parked Car	Intersection Related		None	None	None	None		0	0			1/6/2009	Property Dmg Report
74	116.534	Pickup/Van/Panel/SUV	Stopped in Traffic	N	Rear-End	Nonjunction	On Roadway	None	None	None	None	Day	0	0	Sat	08	8/15/2009	Property Dmg Report
	116.534	Pickup/Van/Panel/SUV	Going Straight	N	Rear-End Side	Nonjunction	On Roadway	Inattentive	None	None	None		0	0			8/15/2009	Property Dmg Report
75	116.534	Car	Merging	N	Swipe Same	Nonjunction	On Roadway	Inattentive	None	None	None	Day	0	0	Fri	18	8/14/2009	Property Dmg Report
	116.534	Pickup/Van/Panel/SUV	Going Straight	N	Swipe Same	Nonjunction	On Roadway	None	None	None	None		0	0			8/14/2009	Property Dmg Report
76	116.534	Pickup/Van/Panel/SUV	Starting in Traffic	N	Rear-End Turning	In Intersection	On Roadway	Following Too Close	None	None	None	Day	0	0	Mon	14	2/15/2010	Property Dmg Report
	116.534	Pickup/Van/Panel/SUV	Right Turn on Red	N	Rear-End Turning	In Intersection		None	None	None	None		0	0			2/15/2010	Property Dmg Report
77	116.534	Car	Stopped in Traffic	N	Rear-End	In Intersection	On Roadway	None	None	None	None	Day	0	1	Sat	13	10/17/2009	C Injury Accident
	116.534	Pickup/Van/Panel/SUV	Going Straight	N	Rear-End	In Intersection		None	None	None	None		0	0			10/17/2009	C Injury Accident
78	116.534	Pickup/Van/Panel/SUV	Going Straight	N	Rear-End	In Intersection Related	On Roadway	Other	None	None	None	Day	0	0	Thurs	14	2/4/2010	Property Dmg Report

Accidents 09-13 Hailey

Case No.	Vehicle	Direction	Location	Accident Type	Weather	Time	Day	Month	Year	Property Dmg Report
79	116.534 Car	Going Straight	Intersecti on Related In	Rear-End N	None	None	None	0	2/4/2010	Property Dmg Report
	116.534 Car	Going Straight	Intersecti on	Angle W	None	Inattenti on	None	0	9/12/2010	Property Dmg Report
	116.534 Construction Equipment	Going Straight	In Intersecti on	Angle N	None	None	None	0	9/12/2010	Property Dmg Report
80	116.534 SUV/Cross over	Changing Lanes	Intersecti on Related	Rear-End Turning N	None	Improper Lane Change	None	0	11/2/2011	Property Dmg Report
	116.534 SUV/Cross over	Stopped in Traffic	Intersecti on Related	Rear-End Turning N	None	None	None	0	11/2/2011	Property Dmg Report
	116.534 Car	Going Straight	Intersecti on Related	Rear-End N	None	None	None	0	11/2/2011	Property Dmg Report
81	116.534 Car	Going Straight	In Intersecti on	Rear-End S	None	Inattenti on	None	0	12/12/2011	B Injury Accident
	116.534 SUV/Cross over	Going Straight	In Intersecti on	Rear-End S	None	None	None	0	12/12/2011	B Injury Accident
82	116.534 Car	Going Straight	Intersecti on Related In	Angle Turning S	None	Drove Left of Center	None	0	4/21/2012	Property Dmg Report
	116.534 Pickup	Right Turn on Red	Intersecti on	Angle Turning E	None	None	None	0	4/21/2012	Property Dmg Report
83	116.534 Van - 1 to 8 seats	Turning Left	In Intersecti on	Pedestri an	None	Failed to Yield	None	0	11/23/2012	C Injury Accident
	116.534 Pedestrian	Working ON Roadway	In Intersecti on	Pedestri an W	None	None	None	0	11/23/2012	C Injury Accident

Accidents 09-13 Hailey

84	116.534	Car	Stopped in Traffic	N	Rear-End	Nonjunction Intersection	On Roadway	None	None	None	None	None	Dry	Day	0	0	Thurs	18	10/10/2013	Property Dmg Report
			Going Straight	N	Rear-End Same Direction	Nonjunction Related	Yield	Failed to Yield	Following Too Close	None	None	None	Dry		0	0			10/10/2013	Property Dmg Report
85	116.534	Car	Turning Right	N	Turning	Nonjunction	On Roadway	None	None	None	None	None	Dry	Day	0	0	Mon	18	8/26/2013	Property Dmg Report
			Turning Left	N	Turning	Nonjunction	On Roadway	Following Too Close	Following Too Close	None	None	None			0	0			8/26/2013	Property Dmg Report
86	116.543	Car	Going Straight	S	Rear-End	Nonjunction	On Roadway	Following Too Close	Inattention	None	None	None	Dry	Day	0	1	Wed	13	5/26/2010	C Injury Accident
			Going Straight	S	Rear-End	Nonjunction	On Roadway	None	None	None	None	None			0	0			5/26/2010	C Injury Accident
87	116.553	Car	Going Straight	S	Rear-End	Nonjunction	On Roadway	Following Too Close	Following Too Close	None	None	None	Dry	Day	0	0	Mon	17	11/26/2012	Property Dmg Report
		SUV/Crossover	Stopped in Traffic	S	Rear-End	Nonjunction	On Roadway	None	None	None	None	None			0	0			11/26/2012	Property Dmg Report
88	116.589	SUV/Crossover	Parking	S	Parked Car	Nonjunction	Right Shoulder	None	None	None	None	None	Ice	Dark, Street Lights On	0	0	Sat	20	1/5/2013	Property Dmg Report
		Car	Parked Vehicle	S	Parked Car	Nonjunction	On Roadway	None	None	None	None	None			0	0			1/5/2013	Property Dmg Report
89	116.610	Pickup/UV	Going Straight	S	Rear-End	Intersection Related	On Roadway	Following Too Close	Inattention	None	None	None	Dry	Day	0	0	Sat	16	3/21/2009	Property Dmg Report
		Pickup/UV	Stopped in Traffic	S	Rear-End	Intersection Related	On Roadway	None	None	None	None	None			0	0			3/21/2009	Property Dmg Report

Accidents 09-13 Hailey

90	116.610	Pickup Camper	Turning Right	E	Angle Turning	In Intersection	On Roadway	Failed to Yield	None	Dry	Day	0	0	Fri	16	9/25/2009	Property Dmg Report
	116.610	Pickup/Van/Panel/SUV	Going Straight	S	Angle Turning	Intersection Related		None	None			0	0			9/25/2009	Property Dmg Report
91	116.610	Pickup Camper	Going Straight	N	Head-On	Intersection	On Roadway	None	None	Ice	Day	0	1	Sat	11	11/14/2009	C Injury Accident
	116.610	Pickup Camper	Going Straight	S	Head-On	Intersection		Inattentive	Following Too Close	Speed Too Fast For Conditions		0	0			11/14/2009	C Injury Accident
92	116.610	Car	Stopped in Traffic	N	Rear-End	Intersection Related	On Roadway	None	None	Dry	Day	0	1	Wed	12	6/5/2013	C Injury Accident
	116.610	SUV/Crossover	Stopped in Traffic	N	Rear-End	Intersection Related	On Roadway	None	None			0	0			6/5/2013	C Injury Accident
	116.610	Van - 1 to 8 seats	Going Straight	N	Rear-End	Intersection Related	On Roadway	Following Too Close	None			0	0			6/5/2013	C Injury Accident
93	116.610	Van - 1 to 8 seats	Stopped in Traffic	N	Rear-End	Intersection Related		None	None			0	0				Property Dmg Report
	116.610	SUV/Crossover	Going Straight	N	Rear-End	Intersection Related	On Roadway	Following Too Close	None	Dry	Day	0	0	Sun	08	12/15/2013	Property Dmg Report
	116.610	SUV/Crossover	Going Straight	N	Rear-End	Intersection Related	On Roadway	Following Too Close	None			0	0			12/15/2013	Property Dmg Report
94	116.610	SUV/Crossover	Going Straight	N	Rear-End	Intersection Related	On Roadway	Inattentive	Following Too Close	None	Dry	Day	0	Wed	08	10/31/2012	Property Dmg Report
	116.610	Pickup	Stopped in Traffic	N	Rear-End	Intersection Related		None	None			0	0				Property Dmg Report
95	116.686	SUV/Crossover	Stopped in Traffic	S	Rear-End	Nonjunction		None	None	Dry	Day	0	1	Fri	17	7/15/2011	B Injury Accident

Accidents 09-13 Hailey

116.686	Van - 1 to 8 seats	Stopped in Traffic	S	Rear-End	Nonjunction	On Roadway	None	None	None	None	None	0	0	7/15/2011	B Injury Accident
116.686	SUV/Crossover	Going Straight	S	Rear-End	Nonjunction	On Roadway	Following Too Close	None	None	None	None	0	0	7/15/2011	B Injury Accident
96	Pickup/Van/Panel/SUV	Going Straight	S	Rear-End	Intersection	On Roadway	None	None	None	None	None	0	0	12/21/2009	Property Dmg Report
116.688	Car	Going Straight	S	Rear-End	Intersection	On Roadway	Inattentive	Following Too Close	None	None	None	0	0	12/21/2009	Property Dmg Report
97	Car	Going Straight	N	Pedalcycle	Intersection	On Roadway	Failed to Yield	None	None	None	None	0	1	7/16/2010	C Injury Accident
116.688	Pedalcycle	Other	E	Pedalcycle	Intersection	On Roadway	None	None	None	None	None	0	0	7/16/2010	C Injury Accident
98	Pickup/Van/Panel/SUV	Going Straight	S	Parked Car	Driveway/Alley/Parking Lot	Right Shoulder	Alcohol Impaired	Failed to Yield	None	None	None	0	0	8/6/2010	Property Dmg Report
116.688	Pickup/Van/Panel/SUV	Parked Vehicle	S	Parked Car	Driveway/Alley/Parking Lot	Related	None	None	None	None	None	0	0	8/6/2010	Property Dmg Report
99	SUV/Crossover	Going Straight	S	Rear-End	Intersection	On Roadway	None	None	None	None	None	0	0	10/3/2011	Property Dmg Report
116.688	Pickup	Going Straight	S	Rear-End	Intersection	On Roadway	Following Too Close	None	None	None	None	0	0	10/3/2011	Property Dmg Report
100	Car	Stopped in Traffic	N	Rear-End	Intersection	On Roadway	None	None	None	None	None	0	0	12/17/2013	Property Dmg Report
116.688	Car	Going Straight	N	Rear-End	Intersection	On Roadway	Following Too Close	Inattentive	None	Failed to Yield	None	0	0	12/17/2013	Property Dmg Report

Accidents 09-13 Hailey

101	116.688	Car	Going Straight	E	Angle	In Intersection	On Roadway	Failed to Obey Stop Sign	None	None	None Clear	Dry	Day	0	0	Sat	09	10/26/2013	Property Dmg Report
	116.688	Pickup	Going Straight	N	Angle	In Intersection		None	None	None				0	0			10/26/2013	Property Dmg Report
102	116.741	Pickup	Turning Right	N	Angle Turning	Intersection Related	On Roadway	Speed Too Fast For Conditions	None	None	None Snow	Ice	Dark, Street Lights On	0	0	Fri	18	1/20/2012	Property Dmg Report
	116.741	SUV/Crossover	Stopped in Traffic	W	Angle Turning	Intersection Related		None	None	None				0	0			1/20/2012	Property Dmg Report
103	116.759	Pickup/UV	Going Straight	S	Rear-End	Nonjunction	On Roadway	Following Too Close	Other	Other	None Clear	Dry	Day	0	0	Sat	20	8/1/2009	Property Dmg Report
	116.759	Pickup/UV	Stopped in Traffic	S	Rear-End	Intersection Related		Other	Other	None				0	0			8/1/2009	Property Dmg Report
104	116.763	Pickup/UV	Stopped in Traffic	N	Rear-End	Intersection Related		None	None	None	None Clear	Dry	Day	0	1	Wed	15	10/7/2009	C Injury Accident
	116.763	Car	Going Straight	N	Rear-End	In Intersection	On Roadway	None	Distracted					0	0			10/7/2009	C Injury Accident
105	116.763	Pickup/UV	Going Straight	N	Head-On Turning	Intersection	On Roadway	Inattention	None	None	None Clear	Ice	Day	0	0	Fri	09	12/31/2010	Property Dmg Report
	116.763	Pickup/UV	Turning Left	S	Head-On Turning	In Intersection	On Roadway	Failed to Yield	None	None				0	0			12/31/2010	Property Dmg Report
106	116.763	Pickup	Going Straight	W	Angle	In Intersection	On Roadway	Failed to Obey Stop Sign	None	None	None Clear	Dry	Day	0	0	Sun	08	10/6/2013	Property Dmg Report

Accidents 09-13 Hailey

116.763	Car	Going Straight	S	Angle	In Intersection				None	None	None	0	0		10/6/2013	Property Dmg Report
107	Pickup/Van/Panel/SUV	Going Straight	N	Parked Car	Intersection Related	Roadside or Sidewalk	Drug Impaired	Drove Left of Center	Asleep, Drowsy, Fatigued	None	None	0	0	Tues	3/10/2009	Property Dmg Report
116.839	Pickup/Van/Panel/SUV	Parked Vehicle	S	Parked Car	Intersection Related		None	None	None	None	None	0	0		3/10/2009	Property Dmg Report
108	Pickup/Van/Panel/SUV	Going Straight	S	Rear-End	Intersection Related	On Roadway	Inattentive	Following Too Close	None	None	None	0	2	Thurs	3/5/2009	B Injury Accident
116.839	Pickup/Van/Panel/SUV	Stopped in Traffic	S	Rear-End	Intersection Related		None	None	None	None	None	0	0		3/5/2009	B Injury Accident
109	Car	Slowing in Traffic	N	Rear-End	Intersection Related	On Roadway	None	None	None	None	None	0	0	Fri	9/3/2010	Property Dmg Report
116.839	Pickup/Van/Panel/SUV	Slowing in Traffic	N	Rear-End	Intersection Related		None	None	None	None	None	0	0		9/3/2010	Property Dmg Report
110	SUV/Crossover	Stopped in Traffic	S	Rear-End	Nonjunction		None	None	None	None	None	0	1	Tues	11/6/2012	C Injury Accident
116.839	Car	Going Straight	S	Rear-End	Intersection	On Roadway	Following Too Close	None	None	None	None	0	0		11/6/2012	C Injury Accident
111	Pickup	Going Straight	S	Rear-End	Nonjunction		None	None	None	None	None	0	1	Thurs	3/29/2012	C Injury Accident
116.848	Pickup	Going Straight	S	Rear-End	Nonjunction	On Roadway	Following Too Close	None	None	None	None	0	0		3/29/2012	C Injury Accident
112	Car	Stopped in Traffic	S	Rear-End	Nonjunction		None	None	None	None	None	0	0	Wed	7/18/2012	Property Dmg Report
116.877	Van - 1 to 8 seats	Stopped in Traffic	S	Rear-End	Nonjunction	On Roadway	None	None	None	None	None	0	0		7/18/2012	Property Dmg Report

Accidents 09-13 Hailey

Case No.	Vehicle 1	Vehicle 2	Direction	Location	Intersection	Severity	Weather	Time	Date	Property Dmg Report
113	Pickup	SUV/Cross over	Going Straight	Nonjunction	Rear-End	S	None	0	7/18/2012	Property Dmg Report
114	Tractor - 1 Trailer	Pickup/Van/Panel/SUV	Going Straight	Nonjunction	Rear-End	N	None	0	1/11/2013	Property Dmg Report
115	Pickup/Van/Panel/SUV	Pickup/Van/Panel/SUV	Stopped in Traffic	Intersection	Rear-End	N	None	0	7/6/2009	Property Dmg Report
116	Motorcycle	Pickup/Van/Panel/SUV	Going Straight	Intersection	Rear-End	N	None	0	8/9/2009	Property Dmg Report
117	Pickup/Van/Panel/SUV	Pickup/Van/Panel/SUV	Stopped in Traffic	Intersection	Rear-End	S	None	0	11/5/2010	Property Dmg Report
118	Car	Car	Turning Right	Intersection	Angle Turning	N	None	0	12/7/2010	Property Dmg Report

Accidents 09-13 Hailey

119	116.916	116.916	116.916	116.921	116.921	116.925	116.925	116.943	116.943	116.953	116.953	116.991												
	SUV/Cross over	Going Straight	N	Rear-End	Nonjunction	On Roadway	None	None	None	None	None	None	None	None	Clear	Dry	On	Dark, Street Lights	0	4	Sat	19	1/18/2014	C Injury Accident
	Car	Turning Right	N	Rear-End	Nonjunction	On Roadway	None	None	None	None	None	None	None	None	None	None	None	None	0	0			1/18/2014	C Injury Accident
	Car	Slowing in Traffic	N	Rear-End	Nonjunction	On Roadway	None	None	None	None	None	None	None	None	None	None	None	Dawn or Dusk	0	0			1/18/2014	C Injury Accident
120	Hit & Run Pickup/Variant/Panel/SUV	Going Straight	N	Parked Car	Nonjunction	On Roadway	None	None	None	None	None	None	None	None	None	None	None	None	0	0	Thurs	19	2/11/2010	Property Dmg Report
	UV	Parked Vehicle	N	Parked Car	Nonjunction	On Roadway	None	None	None	None	None	None	None	None	None	None	None	None	0	0			2/11/2010	Property Dmg Report
121	Car	Going Straight	N	Rear-End	Intersection Related	On Roadway	Speed Too Fast For Conditions	Following Too Close	None	None	None	None	None	None	None	None	None	None	0	2	Wed	15	1/18/2012	C Injury Accident
	Car	Going Straight	N	Rear-End	Intersection Related	On Roadway	None	None	None	None	None	None	None	None	None	None	None	None	0	0			1/18/2012	C Injury Accident
122	Pickup	Going Straight	S	Rear-End	Nonjunction	On Roadway	None	None	None	None	None	None	None	None	None	None	None	None	0	1	Mon	12	7/22/2013	C Injury Accident
	SUV/Cross over	Slowing in Traffic	S	Rear-End	Nonjunction	On Roadway	None	None	None	None	None	None	None	None	None	None	None	None	0	0			7/22/2013	C Injury Accident
123	Car	Going Straight	N	Rear-End	Nonjunction	On Roadway	None	None	None	None	None	None	None	None	None	None	None	None	0	0	Thurs	09	3/11/2010	Property Dmg Report
	Pickup/Variant/Panel/SUV	Going Straight	N	Rear-End	Intersection	On Roadway	Following Too Close	None	None	None	None	None	None	None	None	None	None	None	0	0			3/11/2010	Property Dmg Report
	UV	Going Straight	N	Rear-End	Intersection	On Roadway	Inattentive	Failed to Yield	None	None	None	None	None	None	None	None	None	None	0	0			3/11/2010	Property Dmg Report
124	SUV/Cross over	Turning Left	E	Angle	Intersection	On Roadway	None	None	None	None	None	None	None	None	None	None	None	None	0	0	Tues	10	3/15/2011	Property Dmg Report

Accidents 09-13 Hailey

125	116.991	SUV/Cross over	Going Straight	N	Angle Side	In Intersection	On Roadway	None	None	None	None	None	None	None	None	None	None	None	0	0				3/15/2011	Property Dmg Report
	116.991	Car	Turning Left	E	Swipe Same	Nonjunction	On Roadway	Failed to Yield	None	None	None	None	None	None	None	None	None	None	0	0	Tues	12		9/27/2011	Property Dmg Report
	116.991	SUV/Cross over	Going Straight	S	Swipe Same	Nonjunction		None	None	None	None	None	None	None	None	None	None	None	0	0				9/27/2011	Property Dmg Report
126	116.991	Car	Stopped in Traffic	N	Rear-End	Nonjunction	On Roadway	None	None	None	None	None	None	None	None	None	None	None	0	0	Fri	13		8/12/2011	Property Dmg Report
	116.991	Pickup	Going Straight	N	Rear-End	Nonjunction	On Roadway	Following Too Close	Failed to Yield	None	None	None	None	None	None	None	None	None	0	0				8/12/2011	Property Dmg Report
127	116.991	Car	Going Straight	N	Rear-End	Nonjunction		Too Slow for Traffic	None	None	None	None	None	None	None	None	None	None	0	0	Sun	14		7/15/2012	Property Dmg Report
	116.991	SUV/Cross over	Going Straight	N	Rear-End	Intersection Related	On Roadway	Following Too Close	None	None	None	None	None	None	None	None	None	None	0	0				7/15/2012	Property Dmg Report
128	117.010	Pickup	Going Straight	N	Rear-End	Nonjunction		None	None	None	None	None	None	None	None	None	None	None	0	0	Wed	07		11/23/2011	Property Dmg Report
	117.010	SUV/Cross over	Going Straight	N	Rear-End	Nonjunction	On Roadway	Following Too Close	None	None	None	None	None	None	None	None	None	None	0	0				11/23/2011	Property Dmg Report
129	117.034	Hit & Run		S	Parked Car	Nonjunction	Right Shoulder	None	None	None	None	None	None	None	None	None	None	None	0	0	Sat	16		11/17/2012	Property Dmg Report
	117.034	Car	Parked Vehicle	S	Parked Car	Nonjunction		None	None	None	None	None	None	None	None	None	None	None	0	0				11/17/2012	Property Dmg Report
130	117.048	SUV/Cross over	Changing Lanes	S	Swipe Same	Nonjunction	On Roadway	Improper Lane Change	None	None	None	None	None	None	None	None	None	None	0	0				11/17/2012	Property Dmg Report
	117.048	Car	Going Straight	S	Swipe Same	Nonjunction		None	None	None	None	None	None	None	None	None	None	None	0	0	Fri	09		12/13/2013	Property Dmg Report
	117.048	Car	Going Straight	S	Swipe Same	Nonjunction		None	None	None	None	None	None	None	None	None	None	None	0	0				12/13/2013	Property Dmg Report

Accidents 09-13 Hailey

131	117.116	SUV/Cross over	Going Straight	N	Rear-End	Driveway/ Alley/Parking Lot Related	On Roadway	Following Too Close	None	None	Dry	Day	0	0	Mon	07	10/1/2012	Property Dmg Report
	117.116	SUV/Cross over	Turning Right	N	Rear-End	Driveway/ Alley/Parking Lot Related		None	None	None			0	0			10/1/2012	Property Dmg Report
132	117.123	SUV/Cross over	Turning Left	S	Head-On Turning	Nonjunction	On Roadway	Inattention on Vision Obstruction	Failed to Yield	None	Snow	Street Lights	0	1	Fri	18	1/20/2012	C Injury Accident
	117.123	Car	Going Straight	N	Head-On Turning	Nonjunction	On Roadway	Obstruction	None	None			0	0			1/20/2012	C Injury Accident
133	117.153	SUV/Cross over	Going Straight	S	Rear-End	Nonjunction	On Roadway	Following Too Close	None	None	Dry	Day	0	0	Fri	19	7/8/2011	Property Dmg Report
	117.153	SUV/Cross over	Stopped in Traffic	S	Rear-End	Nonjunction		None	None	None			0	0			7/8/2011	Property Dmg Report
134	117.153	SUV/Cross over	Going Straight	N	Pedalcycle	Intersection Related	On Roadway	Failed to Yield	None	None	Dry	Day	0	1	Wed	07	5/25/2011	C Injury Accident
	117.153	Pedalcycle	Crossing at Intersection, Crosswalk	E	Pedalcycle	Intersection Related		None	None	None			0	0			5/25/2011	C Injury Accident
135	117.153	Pickup	Going Straight	N	Rear-End	Intersection Related	On Roadway	Inattention on	None	None	Dry	Street Lights On	0	1	Sat	21	8/10/2013	C Injury Accident
	117.153	SUV/Cross over	Stopped in Traffic	N	Rear-End	Intersection Related		None	None	None			0	0			8/10/2013	C Injury Accident
136	117.155	Pickup/Panel/UV	Going Straight	N	Rear-End	Intersection Related		None	None	None	Wet	Day	0	0	Fri	11	2/12/2010	Property Dmg Report

Accidents 09-13 Hailey

137	117.155	Pickup/Van/Panel/SUV	Going Straight	N	Rear-End	Intersection Related	On Roadway	Inattentive	Following Too Close	None	None	None	0	0	0	2/12/2010	Property Dmg Report
	117.157	SUV/Crossover	Going Straight	S	Rear-End	Intersection Related	On Roadway	Following Too Close	None	None	None	None	0	0	17	9/11/2012	Property Dmg Report
	117.157	Pickup	Stopped in Traffic	S	Rear-End	Intersection Related	Intersection	None	None	None	None	None	0	0	0	9/11/2012	Property Dmg Report
138	117.158	Pickup	Going Straight	N	Pedestrian	Intersection Related	On Roadway	Failed to Yield	None	None	None	None	0	1	21	5/27/2011	C Injury Accident
	117.158	Pedestrian	Crossing at Intersection, Crosswalk	E	Pedestrian	Nonjunction	Nonjunction	None	None	None	None	None	0	0	0	5/27/2011	C Injury Accident
139	117.188	Pickup	Going Straight	S	Rear-End	Nonjunction	On Roadway	Inattentive	None	None	None	None	0	0	13	4/30/2012	Property Dmg Report
	117.188	Pickup	Slowing in Traffic	S	Rear-End	Nonjunction	Nonjunction	Brakes	None	None	None	None	0	0	0	4/30/2012	Property Dmg Report
140	117.226	Car	Stopped in Traffic	N	Rear-End	Nonjunction	Nonjunction	None	None	None	None	None	0	0	08	9/17/2009	Property Dmg Report
	117.226	Car	Going Straight	N	Rear-End	Nonjunction	On Roadway	Distracted/In Vehicle	Following Too Close	None	None	None	0	0	0	9/17/2009	Property Dmg Report

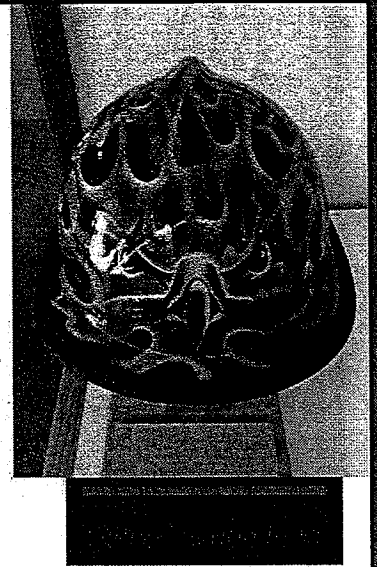

Join the Hailey Fire Department
for two great events!

Wednesday, June 18th

Back Alley party at the Wicked Spud
305 N Main St, Hailey



- Awesome food and drink at great prices
 - Raffle prizes & Silent Auction - for a John Blackman original fire helmet painting
- Benefitting the Hailey Firefighters Association

Thursday, June, 19th, 5 pm

Hailey Business After Hours @ Fire Station
617 S. Third Ave, Hailey

- New Flag Pole dedication
- Food & Beverages Provided
- Auction Con't (silent)

Hailey Firefighters Association supports, Do the Right Thing program, Relay for Life, Firefighter Training, and Community Outreach programs, etc.

**AGENDA OF THE
HAILEY CITY COUNCIL MEETING
Monday July 7, 2014 * Hailey City Hall Meeting Room**

5:30 p.m. CALL TO ORDER -

Open Session for Public Concerns

CONSENT AGENDA:

- CA 000 Grant Applications
- CA 000 Grant Agreements
- CA 000 Motion to approve Resolution 2014-____ authorizing city officials to sign Lease Agreement with New Deer Creek Ranch for snow storage.....
- CA 000 Contracts & Bids
- CA 000 Special Events
- CA 000 Motion to approve Resolution 2014-____, authorizing mayor to sign MOU with Old Cutters identifying water uses through infrastructure shared by the Homeowners Association for the street right-of-ways and by the City of Hailey for the park Findings of Fact and Ordinance Summaries
- CA 000 Motion to approve minutes of December 16, 2013 and to suspend reading of them.....
- CA 000 Motion to approve claims for expenses incurred during the month of December, 2013, and claims for expenses due by contract in January, 2014

MAYOR'S REMARKS:

MR 000

PROCLAMATIONS & PRESENTATIONS:

- PP 000 Mountain Rides Transportation Authority budget presentation.....
- PP 000

APPOINTMENTS & AWARDS

AA 000

PUBLIC HEARING:

- PH 000 Airport discussion.....
- PH 000 Cobblestone - Safe Routes to School sidewalk project - Mobility Design Title 18.
- PH 000 Public Hearing and potential adoption of FY 2014 Amended Budget, which will increase the appropriation ordinance by \$688,000.....
- PH 000 Introduction of Mayor's Fiscal Year 2015 Preliminary Budget.....

NEW BUSINESS:

- NB 000 Discussion on Indian Creek Spring Study and Recommendation
- NB 000

OLD BUSINESS:

- OB 000
- OB 000

WORKSHOP:

- Staff Reports Council Reports Mayor's Reports
- SR 000

EXECUTIVE SESSION:

- Matters & Motions from Executive Session or Workshop**
- Next Ordinance Number - Next Resolution Number -

**AGENDA OF THE
HAILEY CITY COUNCIL MEETING
Monday July 21, 2014 * Hailey City Hall Meeting Room**

5:30 p.m. CALL TO ORDER - Open Session for Public Concerns

CONSENT AGENDA:

- CA 000 Grant Applications
- CA 000 Grant Agreements
- CA 000 Contracts & Bids
- CA 000 Special Events
- CA 000 Findings of Fact and Ordinance Summaries
- CA 000 Motion to approve minutes of December 16, 2013 and to suspend reading of them.....
- CA 000 Motion to approve claims for expenses incurred during the month of December, 2013, and claims for expenses due by contract in January, 2014
- CA 000 ~~Motion to approve Treasurer's report~~

MAYOR'S REMARKS:

MR 000

PROCLAMATIONS & PRESENTATIONS:

PP 000 Ground Water District presentation

APPOINTMENTS & AWARDS

AA 000

PUBLIC HEARING:

- PH 000 Consideration of a Zone Change application by Judy Castle, represented by Gary Slette, for an amendment to the City of Hailey Zoning District Map. Proposed changes would rezone the Woodside Subdivision #9, Lots 11-15, Block 41 (3831, 3841, 3851, 3861, and 3871 Glenbrook Drive) from Business (B) to General Residential (GR) thereby allowing single family dwellings on each lot. Hailey P&Z recommended denial on June 9, 2014.
- PH 000 Consideration of a City of Hailey initiated text amendment to Ordinance 532, the Zoning Ordinance, by amending section 8.1.1 and 8.1.2 to clarify the General Provisions and Specific Standards for regulating fences, by amending 8.2.2 to revise the definition of Animated Sign and add a definition for Electronic Message Display, by amending 8.2.6 to prohibit Electronic Message Display Signs, by amending 8.2.7 to revise Design Guidelines and Standards for all signs, and by amending 8.2.8 with the addition of a Sign Matrix ...
- PH 000 Council Adoption of Tentative Budget for FY 2015, which "not-to-exceed" amount will be published twice prior to the budget public hearing on August 22, 2014.

NEW BUSINESS:

NB 000
NB 000

OLD BUSINESS:

OB 000
OB 000

WORKSHOP:

Staff Reports Council Reports Mayor's Reports
SR 000

EXECUTIVE SESSION:

Matters & Motions from Executive Session or Workshop
Next Ordinance Number - Next Resolution Number- ~~2014-01~~

