

YOUR FLOOD HAZARD MAPS ARE BEING UPDATED

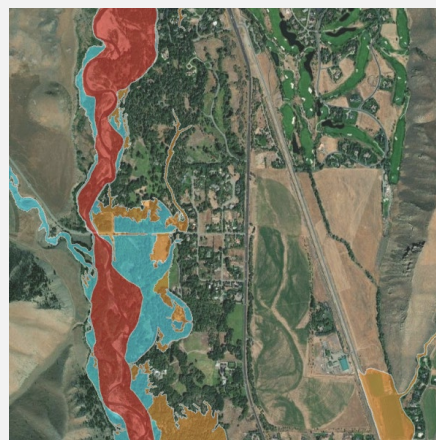

Understand Your Flood Risk, Explore Available Resources, and Attend an Upcoming Open House

- Learn about the flood mapping process.
- See how the map revision may affect your property and community.
- Connect with experts who can answer your questions.



Join Us:

June 1, 2026 | 6-8 PM
Old County Courthouse
206 South 1st Avenue
Hailey, Idaho

To view the updated map and find your property, please visit:

<https://tinyurl.com/IDBlaineFloodMap>



YOUR FLOOD HAZARD MAPS ARE BEING UPDATED



Why are the flood maps changing?

Flood risk changes over time, and mapping technology has improved. The Federal Emergency Management Agency (FEMA) is working with communities to update flood maps, so they more accurately show flood hazards in your community.

These new maps help your community better understand its flood risks, leading to more informed decisions about how to protect against damage and loss. An online resource is available to help residents learn more about the updated flood maps.

What does this mean for me?

The updated flood map, officially called a Flood Insurance Rate Map, shows areas of high, moderate, and low flood risk. It helps guide financial, planning, investment, and development decisions.

If you own a building in a high-risk area and have a loan from a federally regulated or insured lender, you will be required to have flood insurance. We encourage everyone to learn about their flood risk and consider purchasing flood insurance.

How do I provide input towards the map update?

When the FEMA releases preliminary flood maps for a community, it begins the public review process. FEMA uses high-quality data and modern technology to create and update these maps, but local feedback is important.

Community members can share their knowledge by submitting comments or appeals during a 90-day appeal period. To submit a comment or appeal for the Big Wood flood study, scan the QR code or contact your local Floodplain Administrator.